The Oldest, Largest and Best Advertising Medium in Oneida County.

THE NEW NORTH.

10 PAGES

VOLUME 31 NO. 18 RHINELANDER WISCONSIN, THURSDAY, APRIL 3, 1913 TERMS—$1.50 IN ADVANCE

RHINELANDER MAN SEES BIG FLOOD

Paul Browne Passes Through Stricken District Enroute From South

On his way home from Biloxi, Miss., Paul Browne of this city passed through the district which was inundated by the terrible flood of last week which resulted in the loss of hundreds of lives and millions of dollars worth of property. In an interview with a Milwaukee Sentinel reporter, Mr. Browne described the flood horrors. The story appeared in Friday's Sentinel.

"The reports on the flood situation in Indiana, Kentucky and Ohio have not been exaggerated in the least. I believe it is the greatest catastrophe that has ever happened in this country.

"Conditions around Henderson, Ky. and Evansville, Ind., were past belief. The sights we saw through the car windows were sickening. The scenery was one great lake, which stretched as far as the eye could see, with the debris of wrecked homes, human bodies and cattle floating around in the water," said Mr. Browne.

"All of the rivers overflowed their banks and in one case we passed over a railroad bridge which at normal times was supposed to be twenty feet above the water's edge. When our train passed over the bridge it ran through water two feet above the bridge. To make matters worse, it rained all day Wednesday and snowed in the evening.

"In the smaller cities throughout the south the floods crippled the lighting plants and the telephone stations, making it impossible for the inhabitants to get into communication with each other, and after night fall the cities were all in darkness and the fear and terorr raised a hundredfold.

ANOTHER PIONEER GONE

Death Takes James Keenan Monday After Brief Illness

James M. Keenan, one of Rhinelander's oldest and best known residents, responded to the summons of the silent messenger at his home, 626 Randall street, early Monday morning. He had been ill six days the nature of his ailment being pleurisy followed by pneumonia. Of such short duration was his illness that the announcement of his death came as a sad shock to the old gentleman's retinue of friends throughout the city.

Mr. Keenan was born 1845 in New York City and came to Wisconsin wit his parents in 1856. Until he was 22 years of age he resided at Blair, then moved to Dartford. He assisted in the construction of the Green Bay railroad and in 1883 entered the employ of the old Lake Shore railway and helped to build the road to Rhinelander. He located here in 1886 and squatted on the water reserve lands, the south side in this city having once been his homestead. A part of this section is now known as Keenan's Addition.

In 1872 Mr. Keenan was married in Northport, Wis., to Miss Margaret Little. Eight children blessed this union, five of whom are now living namely, Patrick, Thomas, Edward, Ella and Mabel. The mother passed away nine years ago. Two brothers also survive, John Keenan of Oshkosh and Thomas Keenan of Dartford.

The funeral was held from St. Mary's church Wednesday morning Rev. Father Fassbender officiated. The Catholic Knights of which deceased was a charter member attended in a body.

Mr. Keenan was a good citizen, an earnest Christian and a true friend. His passing has caused general regret and to the sorrowing family sympathy is extended.

SEND SUPPLIES FREE

American Express Company Helps Flood Sufferers

W. V. Reed, agent for the American Express company in this city has been authorized by the company to accept for shipment free of charge all donations of food, clothing and other necessities for the Ohio and Indiana flood sufferers, providing such shipments are made to societies or organizations of any kind in charge of relief work.

Mr. Reed sends the following communication to the New North:

Gentlemen:—The American Express Co. will carry over its lines, supplies for the flood districts or for cyclone sufferers free of charge, if such shipments are addressed to public officials, red cross, or other responsible organizations.

Yours truly,
W. V. REED,
Agent American Express Co.

ARRANGE SERIES OF HEALTH TALKS

Theo. Werle Of Anti-Tuberculosis Society Here On April 7 And 8

Arrangements have been completed by the local training school and the local high school for a series of five lectures by Mr. Theodore Werle of the Wisconsin Anti-Tubreculosis Association, to be given at Rhinelander, April 7th and 8th in the Training School Assembly. The course was originally intended for teachers but owing to the general interest in the subjects of the address the public will be invited.

The Principal of one of the Training Schools in speaking of the course says, "Rhinelander may consider herself fortunate in being able to secure this work since only a few cities in Wisconsin can be visited this season. The subjects discussed while taking up the matter of health are really devoted to the education and rearing of children." We wish to urge the mothers of Rhinelander, particularly, to attend the talks where at all possible. Mr. Werle has been closely connected with this work for some time, and we feel fortunate in having secured him for this course.

The program for the two days follows:

Monday, April 7th, 2:00 p. m. Shall we Teach the Child to Live or Earn a Living?

The School as a Health Depot.

Tuesday, April 8th, 9:15 a. m.—Recreation in School.

2:00 p. m.—Making the Knowledge Work.

Each talk will not be over one hour so that household duties will not be interfered with. EVERYONE SHOULD ATTEND. There will be no charges.

The consultation hours are open to anyone who wishes t see Mr. Werle personally on matters of health, when he will answer questions. The hours will be from 4:00 to 5:00 each afternoon in the Rapids House parlor.

POMONA GRANGE HAS BIG MEETING

Many Visitors Attend—Friday's Program Is An Interesting One

The Western Pomona Grange held its March meeting in Rhinelander, Friday at the M. W. A. hall.

Mrs. R. J. McIntosh gave a paper on the Babcock test in the rural schools.

Prof. B. Mack Dresden impressed the minds of all present, with the importance of the interest of the school in the farmer.

Growing alfalfa in Oneida county was ably given by E. K. Riek and Chas. Gross.

Mrs. Geo. Burkhart opened the discussion on making farm work attractive to the boys and girls. Miss Brown and others followed.

An interesting essay on bread making was given by Miss Wemple.

"How the Dutchman got His Divorce," by Mrs. John Shefler was enchored and responded by a second German selection.

Dinner and supper were furnished to all visiting members by the Rhinelander and Pine Lake Granges. 50 were served at dinner and 104 at supper.

Chas. W. Fricke gave a talk on stock raising.

The evening meeting was held in the Guild Hall.

The Rhinelander Grange sang "It is Better to Stay on the Farm Boys"

Miss R. Johnson and Miss Vanderhagen, E. K. Riek, Sam Cloutier, gave a dialogue song.

The duet by Mr. and Mrs. D. Sears and the solo by Mrs. E. L. Luther accompanied by Miss McQueen, were much appreciated.

The drills by the degree team were interesting and many complimentary remarks from the visiting Grangers were expressed.

The next Pomona meeting will be held at Crescent.

The evening meeting closed with a dance to members only. A part of the Metropolitan orchestra furnished the music.

SECOND ANNUAL BOWLING TOURNEY

Will Be Held At Lawrence Alleys During The Week Of April 28th

Rhinelander's second annual bowling tournament will be held at the Lawrence alleys, 116 Stevens St. during the week beginning April 28. This tourney will be the biggest event in bowling cricles that has ever taken place in this city and the list of entries promises to be a long one. Some outside bowlers are expected to compete. Entries will close April 22.

Thos. J. Lawrence, proprietor of the alleys, anticipates a most successful tournament. He will offer $100 in cash prizes and this will serve to arouse interest. Nobody is barred from competing for prizes.

The Laurence alleys are numbered among the very best equipped in northern Wisconsin and they will be in extra fine shape for the tournament. Complete particulars regarding the tourney and the condition of entries can be had at the alleys.

EAGLES GIVE $25.00

At the regular meeting of Rhinelander Aerie 339 F. O. E. Wednesday night the members voted $25.00 for the relief fund for the Ohio and Indiana flood sufferers. The Eagles are the first n the city to act in this cause.

It has been suggested to repeat the performance of the Elks minstrels it in this city for the benefit of the flood sufferers. The prices could be reduced to 25, 35, and 50 cents and it is believed that the theater could again be packed. The idea is worthy of consideration.

JOSEPH PILON DEAD

Former Rhinelander Resident Succumbs In Superior

Joseph Pilon, a former resident of Rhinelander and Minocqua, died suddenly of appoplexy Monday at his home in Central Park, Superior, where he had resided since leaving Minocqua last October.

Mr. Pilon was in business here a number of years ago and then moved to Minocqua where he conducted a general store until the fire last June.

Deceased was 68 years of age and for 48 years had made this state his home. He leaves a wife, one daughter, Mrs. H. H. Ober of Wausau, and one son, Father Joseph Pilon, who is secretary to Bishop Schinner of Superior. Two sisters also survive, Mrs. Harvey Augon and Mrs. R. Rouback of Montreal, Can.

The funeral was held this morning from St. Francis Xavier church, Superior.

ELKS PRODUCE AN EXCELLENT SHOW

Minstrels By Local Lodge Tuesday Please a Packed House

Could that great minstrel king, Al. G. Fields, have witnessed the Elks Minstrel at the Grand Opera House Tuesday night it is safe to wager that he would have been vehement in his exclamations of approval. No doubt he would have endeavored to sign the participants for his famous aggregation. A superb entertainment, successful beyond the most sanguine anticipations, was the second annual minstrel show of Rhinelander lodge B. P. O. E. The large audience, which fairly packed the theater, evidenced its delight at the performance by continuous and deafening applause. From the rise of the curtain on the elaborate first part until the final number there was not a dull moment.

The show opened in professional minstrel style. The stage settings were pleasing, the costumes pretty and the whole scene one of brilliancy. The comedians were funny, their jokes being pertinent and amusing and in some instances almost personal. Much wit was visited upon members of the lodge, bachelors, press, womans' club, the mayor and public officials, the mayor being the recipient of many puns. The two end men, Belliel and Lytle, were particularly active.

The singing was excellent. "The Rag Time Soldier Man" by Paul Gaston was exceptionally well rendered. Mr. Fricke's "Somebody Else Is Getting It" called forth much applause. The words adopted to a catchy tune were original and devoted to city officials. Ray Markt's impersonation of a well known Newbold character was very clever and much enjoyed. "Waiting For The Robert E. Lee" by Jim McRae made a decided hit and Jim's cake walk was equal to that of the best efforts of any colored gentlemen.

Several other up-to-date songs were given by various members of the circle all of which came in for their share of appreciation. The chorus work and orchestra music was very good.

In the second part Phil. Fletcher as the tramp juggler performed some difficult feats. He showed up like a professional and many not knowing thought he had been engaged for the evening to help fill up the program. Gaston and Johnson, as the "Bear Cat Kids" brought down the house. Johnson was attractively dressed as a lady and carried himself gracefully. In voice, dress and dancing he was perfect. Harold Crosby as a cartoonist showed ability.

In all the show was one of the best home talent affairs and it is hoped the Elks will see fit to repeat it next year.

ELECT SWEDBERG FOR CITY CLERK

Moberg Street Commissioner—Surprises In Several Wards

Tuesday's election passed off quietly in Rhinelander. For a spring election considerable interest was manifested in the various contests and the vote polled was a heavy one. Gust Swedberg was re-elected city clerk and Sam Moberg street commissioner. In the election of ward officers some big surprises were sprung. Cary for state superintendent of public instruction carried the city over 4 to 1 over his opponent Kittle. R. G. Siebecker, had no opposition for supreme court justice and neither did H. F. Steele for county judge. The result of the election is given below:

Wards—	1st	2d	3d	4th	5th	6th	Total
City Clerk—							
Swedberg	62	55	75	68	55	49	364
Verage	24	41	64	41	52	98	320
Taggart	7	11	17	41	66	41	183
Street Commissioner—							
Moberg	55	47	70	85	91	66	414
Nickl	17	18	18	8	7	6	74
Russell	22	39	63	54	71	114	363
City Attorney—							
Fricke	75	86	118	122	138	156	695
Justice of the Peace—							
LaSelle	76	82	111	124	143	145	681
Aldermen—							
Strangstad	76						
N. Pecor		79					
Geopengieser			75				
F. Pecor			83				
Calkins				82			
Moen				67			
Stumpner					75		
Vaughan					86		
Bellamy						69	
Roepcke						108	
Supervisors—							
Olson	74						
Barlow		87					
Abbey			113				
Brown				119			
Baker					81		
Eby					17		
Gilligan, Sr.					42		
Strope					22		
Dunn						155	
State Supt. of Schools—							
Cary	64	77	109	116	154	132	656
Kittle	19	16	22	35	33	33	158
County Judge—							
Steele	80	100	121	119	147	151	718
For Supreme Justice—							
Siebecker	68	74	88	105	118	136	589

Total Clerk.....807
Street Commissioner.....871

TO RETURN WITH FLANSBURG

Sheriff Asmundsen Goes To Prince Albert, Sask.

Sheriff Chas. Asmundsen departed Thursday for Prince Albert, Sask. with the necessary extradition papers for the return of E. W. Flansburg, wanted in this city on the charge of burglary. He is expected to arrive here with his prisoner the last of this week.

Mr. Flansburg, who is a former hotel man of Rhinelander, has been held by the police of Prince Albert for the last two weeks. Owing to a delay in obtaining extradition papers Sheriff Asmundsen was unable to leave for that city at an earlier date.

Mr. Flansburg wrote the officers here that he was willing to return to Rhinelander and answer to the charge against him without extradition papers.

LATER — Sheriff Asmundsen arrived here with Flansburg today.

KNICKERBOCKER STOCK CO.

On next Tuesday the Knickerbocker Stock Company comes to Rhinelander for a two days engagement. They will present two of their plays Tuesday, "Lost in Egypt," a comedy drama with music and the second play on Wednesday night will be the old favorite "Jesse James." The company carries a cast of twelve people and is said to be above the average repertoire company. The cast is headed by Miss Lynne Yoder the popular Stock Star, and prominent in her support are the following well known people Eugene J. Murphy, J. M. Castleman, C. Newman, Helen K. May, Pat Barrington, Henry Prince, He Murphy, Whitie Johnson and oth Vaudeville specialties between

RIDGEWAY COMPANY FRIDAY

Last Entertainment Course Number—Tomorrow Night

Katharine Ridgeway Company, the farewell number of the Rhinelander Entertainment Course, will appear in this city Friday night. The company consists of three talented entertainers, Miss Katharine Ridgeway, reader; Miss Grace Desmond, pianist; Mr. Ludwig G. Meyer, baritone.

This is said to be one of the most pleasing numbers of the course and it is urged that the attendance be large.

ELECTION IN THE TOWNS OF COUNTY

Official Returns As Received At The Office Of County Clerk

The following is a list of officers elected in the towns of Oneida county last Tuesday also the vote on judicial and school officers:

Cassian

Ira E. Smith, Chairman; August Ossman, J. P. Jensen, Supervisors; Andrew Tressness, Clerk; C. B. Taylor, Treasurer; Dan Lee, Assessor; R. G. Siebecker, Supreme Justice 67; H. F. Stele, Co. Judge 62; C. P. Cary Supt. 32; William Kittle 48; F. A. Lowell, 60.

Crescent

Chas. Gross, Chairman; Wm. Hahn, Albert Radke, Sup.; Willis Jewell, Clerk; Louis Haas, Treas.; Henry Wiedeman, Assessor; Siebecker 32, Steele 30, Cary 22, Kittle 6, F. A. Lowell 26.

Enterprise

See correspondence.

Siebecker 19, Steele 19, Cary 7, Kittle 12, Lowell 17.

Hazelhurst

Jack Schwartz, Chairman; Chris. Michaelson, Sup.; Axel Anderson, Clerk; Geo. H. Dawes, Treas.; Chas. Rumery, Assessor.

Little Rice

John Mentink, Chairman; A. D. Clements, Bert Shepard, Sup.; Geo. Kelly, Clerk; John Gardner, Treas.; O. Yon, Assessor; Siebecker —, Steele —, Cary 9, Kittle 8, Lowell 12.

Lynne

J. M. Scott, Chairman; Julius Johnson, John Lakksonen, Sup.; Chas. Hendrickson, Treas.; Frank Saari, Assessor; John Zwick, Clerk; C. P. Cary 17, Kittle 0, Lowell 17.

Minocqua

T. M. Bolger, Chairman; Jake Kunz, John Zentner, Sup.; Wm. Small, Clerk; John Sutton, Treas.; John Mercer, Assessor; Siebecker 83, Steele 88, Cary 83, Kittle 45, Lowell 109.

Monico

See correspondence.

Siebecker 43, Steele 45, Cary 29, Kittle 10, Lowell 42.

Newbold

Henry Wubker Sr., Chairman; Geo. Lyons, John Rodchinske, Sup.; Henry Wubker Jr., Treas.; Will Winchester Clerk; Larry Nolan Assessor.

Pelican

B. N. Moran, Chairman; Wm. Olson, A. E. Hixon, Sup.; Robt. Luethy, Clerk; J. Driscoll, Treasurer; Alfred Scheidegger, Assessor; Siebecker 35, Steele 36, Cary 73, Kittle 8, Lowell 47.

Piehl

F. H. Piehl, Chairman; M. Goldberg, T. Bartlett, Sup.; Bert Hofslan, Clerk; H. D. Johnston, Treas.; R. C. Luedke, Assessor; Siebecker 22, Steele 20, Cary 19, Kittle 5, Lowell 20.

Pine Lake

Fred Papineau, Chairman; F. C. Ulrich, Martin Olson, Sup.; John Dahlstrand, Treas.; John Shefler, Clerk; John Bernstein, Assessor; Siebecker 22, Steele 22, Cary 19, Kittle 7, Lowell 19.

Schoepke

Ed. Wolfgram, Chairman; August Palubecki, Jos. Gouthler, Sup. Dennis Rice, Clerk; J. A. Kartler, Treas. Alex McGillis, Assessor. Siebecker 62 Steele 62, Cary 33, Kittle [illegible] Lowell 47.

Sugar Camp

Andrew Stefanik Jr

(continued on four

Great Sale on Ladies' and Misses' Coats and Suits

Beginning Friday morning, April 4th, we will start one of the Greatest and Most Legitimate Sales you ever saw in Rhinelander before. The backward spring season has left us with a tremendous stock of Ladies' and Misses' Suits, Coats, Dresses, Skirts and Waists on hand which we fully realize of but one way to get rid of the surplus stock, and that is to CUT THE PRICES ALMOST IN TWO. Just think of this grand opportunity, right in the heart of the season when you are really in need of wearing apparel. This is a chance you seldom if ever get in a town of this size to procure stylish and up-to date merchandise at such prices.

Sale starts Friday, April 4, and Continues until Saturday, April 12

Items of Special Interest to Housekeepers

Best Quality Calicoes Per yard 5c
$2.00 Quality All Wool Blankets For 3.48
7c Carpets Choice per yard 48c
9x12 Room Rugs $20.00 values 13.95
$12.00 Wool Serge Dresses For 8.95
Best Quality Apron Ginghams, Assorted Patterns, per yard 6½c
$3.00 Quality Net Curtains, trimmed with pure linen, heavy lace edging, for 1.98
Misses' Solid Leather Shoes, lace or button, Kid or dull metal calf, sizes 8½ to 2 choice 98c
All of our 15c Ginghams, your choice of many beautiful patterns Per yard 11½c
Bed Comforters, silkoline covered $1.00 quality for 2.85
6-pound Pillows, filled with genuine 1st quality goose feathers, per pair 1.69
Carpet Warp, the best made Choice of all colors, per pound 25c
Best Quality Table Oil Cloth, Including White, for 15c
Infants' Dresses, for street or play, sizes ½ to 6 years. 75c quality for 49c
Fruit of the Loom Cotton, the regular 12½c quality, for per yard 9½c
Ladies' and Misses' all Wool Serge Dresses, $15.00 values for 5.95
All of our 10c Dress Ginghams For 8½c
Ladies' Ribbed-Top Hose. Your choice of all sizes and colors, pair 11c
Lonsdale Cotton Full 36 in. Wide 9½c
R. & G. Corsets, $2.00 quality for 1.38
Serge Skirts, made of all wool serge in black, navy, brown and tan. All sizes 2.98
Great Sale on House Dresses $3.00 quality for 1.98

Curtain Cloth by the Yard

15c quality for 11c
20c quality for 14c
25c quality for 19c
30c quality for 23c
35c quality for 25c
45c quality for 33c

Great Sale On
WHITE GOODS
Investigate now while our sale is on

$8.95 For Ladies' and Misses' Suits that are actually worth and sold all over for $15.00.
In this group of handsome Suits you will find many beautiful Serges in black, brown, navy and tan.
All sizes from 14 to 46.

$11.85 For Suits that are retailed all over the county for $20.00 and more. You will find a great many handsome mixtures in this lot as well as a great variety of fine tailored Serge Suits in all the leading shades and latest models.

$14.95 For strictly hand tailored Suits that represent quality, style and high grade workmanship. These Suits are widely advertised in all the leading papers and magazines at $22.50 and are considered a good value at that. But our price during this sale is only $14.95.

$19.85 For "Stylecraft" Suits that are actually worth $25 and $27.50. Many beautiful Wool Corduroy models are shown in this great collection. Also a great many Bedford Cords.
All sizes at choice $19.85.

$23.95 For Suits that are positively worth $30 and $35. Now that the responsibility of caring for the children is over—now that they have been outfitted for Easter, isn't it about time to get down to the practical problem of your own Spring Suit? Call on us to solve this problem for you—we will do it in a practical sort of way—we will show a stock of Suits that will answer the problem many times.

Sale Starts Friday, April 4th, and Continues Until Saturday, April 12th

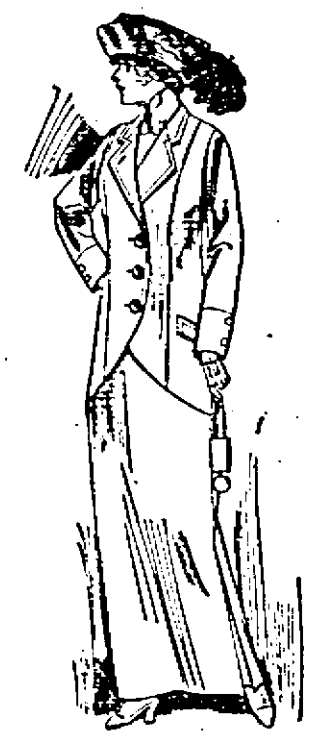

SPECIAL PRICES ON WOOL DRESS GOODS AND SILKS

JACOBSON DRY GOODS CO.

THE BIGGEST STORE WITH THE SMALLEST PRICES

Sale on Ribbons

1 lot of 10c Ribbons for per yard 4c
1 lot of 25c Ribbons for per yard 9c

Junior Suits, sizes 13, 15, 17, 19, $15.00 values, your choice for 9.85
Junior Coats, special in blue serge and fancy whip cords at $7.95, $9.85 and 7.95

The Value of the Corset

The well gowned perfectly harmonious woman knows that every part of her being is expressive.

There can be no grace or charm of dress without, first and foremost, comfort. Given that, found and preserved in a perfect fitting perfectly adapted corset that brings out and enhances every beauty point of her figure, and the charm of the outer garments follows of itself. When we say that the new "Warner" models in our Corset Salon are more stylish than ever before we mean simply that they have been designed so exactly line for line with fashion decrees that by wearing a "WARNER" Corset you are preparing yourself to wear with elegance, any fashionable gown or suit of the season. Come in and examine our new models of "Warner's" Rust-Proof Corsets. $1.00 up.

Great Sale on Laces and Embroideries Is Now Going On. Don't Wait.

EVENTS OF WEEK IN OTHER TOWNS

Items Of More Or Less Importance Boiled Down From Neighboring Exchanges

Crandon—

Dan Bartlett, who is a scaler and was employed during the winter by the Foster-Mueller Lumber Company near Hiles, was arrested in Duluth by United States officers on the charge of having used the mails to defraud people on a land deal. He was pursued by the officers from Hiles to Duluth.

Superior—

The United States circuit court of appeals at St. Louis has decided that the state boundary between Duluth and Superior in the local harbor is in the middle of the old St. Louis Channel which has recently been dredged. By this decision Superior is the gainer of millions of dollars worth of property along the water front. The property includes a large number of coal docks, some of the largest in the world.

Merrill—

Assemblyman John O'Day has introduced a bill in the assembly dividing the present town of Somo and creating another new town to be known as Wilson in honor of the president. If the bill is passed it will give Lincoln county twenty-six voting precincts and be the first county in the state to name one of its towns after the nation's chief executive.

Shawano—

Although the death of Chief Neopit Oshkosh, 83 years old, has been reported at different times he has just died in his home on the Menominee Indian reservation where he has lived for many years.

Stevens Point—

After spending fifty years of his life as a camp cook "Jim" Ead of this city has decided to retire and enjoy the remainder of his years in Stevens Point.

Washburn—

The dynamite plant of the DuPont Powder Company near here is to be increased in size during the coming spring and summer. A new powder line for the manufacture of a new low pressure dynamite is to be installed and as soon as spring opens up over one hundred men will be employed on construction work. Ten new buildings are to be erected and when completed many additional men will be at work at the plant.

Hurley—

Iron county is to have a new jail which when finished will represent an expenditure of $18,519.75 according to the bids as let. The jail is to be located directly north of the high scool building on a piece of land 200 feet square. According to the contracts the material for the jail and cell work must be here by April 15th and the building completed by October 1st.

Oconto—

Miss Violet Sylvester of this city wandered away from her home during a heavy snow storm and was found frozen in the ice at the bank of the river near the old water mill dam two miles west of this city. She had been afflicted with melancholia for some time and the family had been advised by her physician to keep close watch of her.

Iron River—

A fortune of many millions has been found to underlie a tract of 160 acres of supposedly worthless land the estate of Michael Ryan, who died supposedly a pauper. The land was not even considered worth selling to raise funds for his funeral, but was turned over to distant relatives. Now it has been discovered to have under it a great deposit of rich iron ore. The Republic Iron and Steel company has taken options on the three tracts into which the original 160 acres was divided after Ryan's death.

Medford—

George Darrow, 12 years old, of the town of Goodrich, was accidentally shot in the leg by a playmate. Inability to secure a physician resulted in his dying from loss of blood.

Stevens Point—

On motion of her attorney, Walter N. Martin, Mrs. Caroline Patzer, held on the charge of murdering her husband near Manawa last January, was discharged Monday when her case was brought up for trial before Judge B. B. Park. Judge Park dismissed the woman because the district attorney had failed to take testimony at the preliminary hearing, the defendent having waived examination. The defect in the court record evoked the ruling by the judge.

F. A.
Hildebrand
FURNITURE AND UNDERTAKING

The Largest and Best Furniture Stock in The City

Give me a chance to please you

23 Years in Business

For The Best
In Our Line See
Adam Johnson
Dealer in
Staple and Fancy Groceries, Hay, Flour and Feed
Compare OUR PRICES with others and we will have your patronage.

INDIANS DON'T DRINK HERE

Local Liquor Dealers Will Not Tolerate Poor Lo

W. N. Sickels, of the Lac du Flambeau Indian reservation, was in Madison this week lobbying in behalf of the Frederick bill making stricter the laws against the sale of liquor to Indians.

The passage of this bill would be a good thing as under certain conditions in the present laws the Indians secure whiskey with little difficulty in some places. In this respect however, it is only fair to state that it would be a hard matter for a red skin to obtain fire water from any of the Rhinelander saloon keepers. The Indian who dared to ask for a drink of whiskey at one of the local bars would be given a hot reception. The majority of the dealers refuse to allow an Indian to enter their doors.

W. H. NELSON
CHIROPRACTOR

One stich in time saves ninty-nine. The cause of diseases removed by hands alone. Never injures, seldom fails, perfectly harmless and painless and not expensive.

HOURS:—10 to 12 m. 2 to 5 p. m., and by appointment

Office 209 S. Brown St., Phone 217-4.
Res. 704 S. Oneida, Phone 341-1

BISHOP WELLER'S PLIGHT

Bishop Weller found himself in a peculiar predicament on Easter morning. He wanted to get to his church but was unable to do so on account of the water in that part of Fond du Lac. It had completely surrounded his home. As there was no boat handy Robert Wilbern, the head porter at the Palmer house, carried the Bishop to his place of worship. It proved an amusing as well as attractive sight and nearly half of the population witnessed it. On Monday Bishop Weller made the trip in a boat.—Wausau Pilot.

George Harrigan, a former Rhinelander man, was in the city Wednesday.

L. DIETRICH,
120 RIVES STREET
NEW AND SECOND HAND FURNITURE
Upholstering and Repairing Done Promptly.
GOODS AND PRICES RIGHT.
Call and Look Over the Line.

ANNUAL FINANCIAL REPORT

Of Visiting Nurse Association In This City

Following is the financial report of the Visiting Nurse Association in Rhinelander for the last year:.

Money spent as follows:

Charity Fund

Feb. 1st, 1912, bal. on hand .. $175.73
Feb. 1st, 1912, to March 10, 1913—
Money collected.. .... 306.37
$482.10

Meat .... .92
Groceries 35.79
Drugs 1.00
Wood 18.61
Nurse, (previous to organization of V. N. A.) 36.21
Hardware 12.47
Clothing 26.63
Labor 47.50
Doctor's fees 10.00
Furniture 9.95
Hospital fees 6.00
Loan 45.00
Miscellaneous 3.00
$253.95

March 10, 1913, bal. on hand $228.12

Visiting Nurse Fund

March 10, 1912,-March 10, 1913, money collected $1264.20
For Nurse' salary and medical supplies 1018.44

March 10, 1913, bal. on hand $245.76

The Visiting Nurse Association will appreciate any offers of clothing and if notified will call. Children's clothing, especially shoes, stockings and rubbers are wanted at this season of the year.

Frank Pufahl left Wednesday for a visit with Janesville relatives.

Frank Broulette of Minneapolis was in the city Tuesday.

Attorney R. J. Morter transacted business at Oshkosh, Kaukauna and other cities in the southern part of the state last week.

HANS ANDERSON
(The Reliable Merchant)
A name that stands for everything that is best in
GROCERIES
Give Us a Chance to Serve You Right
TELEPHONE 48-2

LIME, CEMENT AND BUILDING MATERIAL

When you want any quantity of lime or cement, or building material of any kind, just make up your mind that there's no better place to get it than right here.

In Brillion Lime, and Huron Portland Cement you recognize the world's standard plastering materials. There are other brands of lime and other brands of cement. Some are good, some bad and some indifferent. You can buy standard goods from us at lowest prices, and take no chances. See us before buying building material of any kind.

RHINELANDER LUMBER & COAL CO.

THE CITY IN BRIEF

Henry Filiatreau of Merrill was in the city Saturday.

Ira Berdan of Enterprise was in the city Friday.

R. C. Luedke of Gagen transacted business in the city Friday.

Rev. Father Gleisner went to Superior Friday.

Wanted:—Experienced lady dry goods clerk. Address "G" care New North. a3-m8

Mrs. W. J. Dolan and children visited relatives in Tomahawk this week.

White Lilly Flour in barrel lots only $5.00. Goldberg's 'Phone 156.

Mrs. Dan Ryan of Crookston, Minn. is the guest of Rhinelander friends.

John Roach left Saturday for Stevens Point for a short visit.

William Grooms was in Minocqua Monday.

Maurice Anderson was in Tomahawk Friday

Miss Polly Calhoun of Spirit Falls is the guest of friends in the city.

Attorney A. J. O'Melia returned Friday from a business trip to Minocqua.

Bran $1.10 per 100 lbs. Goldberg's. 'Phone 156.

Mrs. Wm. Silsbee of Minocqua visited relatives in the city this week.

F. E. Kretlow is again attending to his drug business after a number of days' illness.

Mr. and Mrs. Ira Smith of Cassian were in Rhinelander Friday in attendance at the Grange meeting.

25 lbs. best cane granulated sugar. $1.25 at Goldberg's, 'Phone 156.

Miss Linda Mueller returned to Wausau Monday to resume her studies at business college.

Ed. Wall left Monday for Eldroc where he has taken a position as camp cook.

Middlings $1.15 per 100 lbs. Goldberg's, 'Phone 156.

Theodore Bosacki, editor of the Minocqua Times, was in the city today.

Miss Margaret Plunkett has taken a position in the office of the Oneida Gas Company.

The Rhinelander Amusement Club will again give a dance at Gilligan's hall Saturday night. The dance last Saturday night was well attended.

Mrs. L. Billings returned Saturday from Crandon. She was accompanied by her daughter, Miss Lola who is spending the school vacation here.

The friends of Mrs. Peter Hammer are pleased to learn that she is gaining slowly after her recent operation. Her entire recovery is only a matter of time.

Mrs. J. M. Whisnant entertained the friends of Mrs. L. Billings at a thimble party Thursday afternoon During the luncheon the guests enjoyed piano solos by the hostess. Mrs. Billings, who has been rooming at the Whisnant home this winter with her daughter, Miss Lola, will return to her home in Rhinelander, Saturday.—Crandon Republican.

DR. N. KAHN

EYESIGHT SPECIALIST

Hill Building

ANTIGO, WISCONSIN

It will pay you to consult him if your eyes need attention.

LOW FARES

TO THE

Fertile Northwest

NORTHERN PACIFIC — YELLOWSTONE PARK LINE

ONE-WAY SPRING COLONIST TICKETS ON SALE DAILY MARCH 15 TO APRIL 15, 1913 to points in Western Montana, Idaho, Washington, Oregon, British Columbia.
ROUND-TRIP HOMESEEKERS' TICKETS ON SALE 1st and 3rd TUESDAYS EACH MONTH to many points in the Northwest United States and Canada. Long limit and stopovers

Travel on the

Northern Pacific Ry.

and connecting lines, to

Minnesota, North Dakota, Montana, Idaho, Washington, Oregon, or to Manitoba, Saskatchewan, Alberta, British Columbia.

Will send free illustrated literature about the Northwest United States and full information about Northern Pacific rates of fare and service promptly upon request. It costs you nothing. Write today.

J. T. McKenney, Dist. Pass. Agent
Fourth and Broadway, St. Paul, Minn.

Mrs. M. H. Raymond and Ruth are spending the week in Milwaukee.

Owen Ryan came down from the northern woods Tuesday.

Girl wanted at the Oneida Steam Laundry.

Miss Hazel Farley of Monico was in the city Saturday.

A. J. Bolser of Minocqua was in the city Saturday.

R. C. Anderson of Eagleking transacted business in the city Monday.

W. N. Sickels was here from Lac du Flambeau on business Friday.

C. O. Case of Clintonville was a Rhinelander caller Friday.

Thos. Belanger left for Minneapolis, Monday.

Ernest Alton of Sayner was in the city Friday.

D. A. Kahn of Woodruff was in the city Monday.

Mrs. D. Karpon of Odanah is the guest of friends in the city.

F. Setin and J. Freeman of Clifford were in Rhinelander Friday.

Mrs. E. Kloes returned to Three Lakes Tuesday after spending several days here.

M. A. Luther of Hart, Mich., is the guest of his son, E. L. Luther and family.

Miss Margaret Slosser left Wednesday for a visit with relatives in Stevens Point.

August Carlson was called to Escanaba Wednesday by the critical illness of his sister and neice.

Dr. T. R. Welch, formerly a well known physician of this city, was here Monday calling on friends.

Father Russell Vaughan, vicar of the Episcopal church in Merrill, visited Rhinelander relatives this week.

Jacob Nick, a leading furniture dealer and undertaker of Tomahawk was in the city last week visiting his son, Jacob Nick, Jr.

Joseph Friemuth of Gagen, one of the oldest residents of the county, was in the city Monday. He favored the New North with a call.

Miss Mary Thomas who spent two weeks here with relatives, returned to her home in Shawano Wednesday

Mrs. A. J. LaMotte returned to her home in Wausaukee Tuesday after a visit with Mr. and Mrs. C. E. Peterson.

Senator W. T. Stevens came up from Madison Saturday and is spending the week here looking after business interests.

Rev. Father Raczeszek was at Three Lakes this week, where he baptized the infant son of Mr. and Mrs. Casimerus Ridzewski.

Girl wanted at the Oneida Steam Laundry.

Miss Mae McDonald, one of the Ba field teachers, is spending the vacation in this city with her mother, Mrs. Mary McDonald.

Hervey Johnson, a Soo line brakeman who makes Stevens Point his headquarters, spent the week at his home here.

J. J. Nick Jr., of the firm of Anderson & Nick, spent Sunday and Monday at Tomahawk his former home.

Girl Wanted—Competent girl wanted for general house work. Mrs. C. H. Ball, 28 North Oneida Ave., Rhinelander, Wis. a3

Otto Winquist has returned to the city from northern Minnesota where he has been employed as a locomotive fireman.

Casper Faust, a former prominent Rhinelander man now in the lumber business in Antigo, shook hands with old friend in the city Monday.

Miss Rose Johnson has resigned her position with the Oneida Gas company and goes to Stevens Point to take a teacher's course in the Stevens Point Business College.

Mrs. Jennie K. Dean left Tuesday for Milwaukee where she will visit her son, John Dean, and from there will go to Madison to visit her sister, Mrs. John Barnes.

Fred Papineau and Patrick Keenan returned Monday from a trip to British Columbia where they spent a number of days looking over the country with the purpose of finding a suitable location. It is understood that they may make investments there in the near future.

About fifty lady friends of Mrs. Annie White pleasantly surprised her Monday afternoon by gathering at her home on Alban street and celebrating her birthday. She was presented with several pretty gifts.

Wanted—Young man, single, and of good address to travel in Wisconsin with manager. Experience unecessary; must come well recommened. Call for J. M. Mark, evenings at the Fuller Hotel. a3

Mr. and Mrs. Frank Kollock went to Wausau Friday to visit with Dr. and Mrs. S. M. B. Smith. Mrs. Kollock underwent an operation in a hospital in that city Saturday. Reports say that she is recovering.

BUILD NEW HOTEL

Yellowstone Park To Have Another Up-To-Date Hostelry

St. Paul, Minn., March 29.—Work was started early this month on the construction of a new hotel at Mammoth Hot Springs, Yellowstone Park Harry W. Child, President of the Yellowstone Park Transportation Company, announces that materials are being rushed to Mammoth and the work will be advanced rapidly.

A wing will be added on the north end of the present Mammoth Hotel. The present hotel is to be entirely rebuilt and the construction of this wing is the first step toward that end. It will be of frame, and besides the 150 rooms, will include about 50 bathrooms. It is expected the work of rebuilding the present hotel will be finished in time for the season of 1915.

Beginning with the 1913 season—June 15th—a new and what will certainly prove to be a popular feature in Northern Pacific Park train service, is the placing of open observation cars on the Park train between Livingston and Gardiner. These cars will be so constructed and arranged that while passengers will be completely protected from the sun, they will enjoy an uninterrupted and continuous view of the scenery. continuous view of the scenery. The sides of the cars will be open and seats so arranged as to make sight seeing most enjoyable. The ride between Livingston and Gardiner unfolds some of the grandest of the Rocky Mountain scenery. Prominent features are the Gate of the Mountains, Paradise Valley, Emigrant Peak the Devil's Slide, Electric Peak and Sepulchre Mountain.

A MESSAGE

To Feeble Old People.

As one grows old the waste of the system becomes more rapid than repair, the organs act more slowly and less effectually than in youth, the circulation is poor, the blood thin and digestion weak.

Vinol, our delicious cod liver and iron tonic without oil, is the ideal strengthener and body-builder for old folks, for it contains the very elements needed to rebuild wasting tissues and replace weakness with strength. Vinol also fortifies the system against colds and thus prevents pneumonia.

A grandneice of Alexander Hamilton, over eighty years of age, once remarked: "Vinol is a godsend to old people. Thanks to Vinol, I have a hearty appetite, sleep soundly, feel active and well. It is the finest tonic and strength-creator I have ever used."

If Vinol fails to build up the feeble old people, and create strength, we will return your money.

P. S. Our Sano Salve stops itching and begins healing at once.

John J. Rearden Druggist, Rhinelander, Wis.

STATE HIGHWAY AID

Appropriations For 1914 And 1915 To Be Generous

The state highway commission is sending out to town chairmen and town clerks a form of resolution for voting state aid road and bridge taxes for work to be constructed in 1914. These taxes must be voted at this spring's town meeting or at a special meeting held before September 1st.

The commission points out that the legislature has passed almost unanimously the bill making good the $450,000 deficit in state aid for this year's work which indicates that its policy toward adequate appropriations for 1914 and 1915 will be a generous one.

It is customary to vote state aid taxes by resolution at the same hour that other town business is taken up and not to vote by ballot, the both courses are legal.

It is believed that votes for state aid in 1914 will show an increase over the votes for 1913, which were almost double those for 1912. The movement for better roads in Wisconsin is gaining tremendous impetus under the new state aid law and it is now the leading state in the Middle West in modern road and bridge construction.

Girl wanted at the Oneida Steam Laundry.

Mabel Chapter No. 181—O. E. S.

Meets every first and third Wednesday of each month in Masonic Hall at 8 o'clock. Visiting members welcome.

By order of the W. M.

LAURA E. SCOTT, Sect'y.

Comparative Digestibility of Food

Made with different Baking Powders

From a Series of Elaborate Chemical Tests:

An equal quantity of bread (biscuit) was made with each of three different kinds of baking powder—cream of tartar, phosphate, and alum—and submitted separately to the action of the digestive fluid, each for the same length of time.

The relative percentage of the food digested is shown as follows:

Bread made with Royal Cream of Tartar Powder:
100 Per Cent. Digested

Bread made with phosphate powder:
68½ Per Cent. Digested

Bread made with alum powder:
67¾ Per Cent. Digested

These tests, which are absolutely reliable and unprejudiced, make plain a fact of great importance to everyone: Food raised with Royal, a cream of tartar Baking Powder, is shown to be entirely digestible, while the alum and phosphate powders are found to largely retard the digestion of the food made from them.

Undigested food is not only wasted food, but it is the source of very many bodily ailments.

NEW NEWSPAPER

M. C. Flanagan of Antigo is going to establish a newspaper in Manawa to be known as the Manawa News. Mr. Flanagan is a hustler and should make a success of the paper.

Better Than Spanking

Spanking will not cure children of wetting the bed, because it is not a habit but a dangerous disease. The C. H. Rowan Drug Co., Dept. B55 Chicago, Ill., have discovered a strictly harmless remedy for this distressing disease and to make known its merits they will send a 50c package securely wrapped and prepaid Absolutely Free to any reader of The New North. This remedy also cures frequent desire to urinate and inability to control urine during the night or day in old or young. The C. H. Rowan Drug Co. is an Old Reliable House write to them to-day for the free medicine. Cure the afflicted members of your family, then tell your neighbors and friends about this remedy. f6-f6-1914.

KILLS SIX WILD CATS

Frank Cole, a Fosterville business man, was in Eagle River last week and collected from the county clerk the bounty on the pelts of six wild cats that had been killed by him.

J. L. Sturtevant, editor of the Wausau Record-Herald, one of Wisconsin's leading newspapers, was in the city Sunday and Monday. Mr. Sturtevant is recognized as one of the most brilliant newspaper men in the state.

NERVOUS MEN and WOMEN

are actually weak, run-down—they are slowly deteriorating—they need strength and nourishment for body and brain.

Scott's Emulsion corrects nervousness—it is essentially a food—a concentrated, nourishing, curative food to restore the healthy action of body cells, fortify the blood, sharpen the appetite, make strength, health, energy and vigor.

As pure as milk, it is readily assimilated—nourishes every organ and every tissue. Physicians everywhere recommend *Scott's Emulsion* with absolute confidence in its beneficial results. Don't wait—start *now*, but insist on *SCOTT'S*.

No alcohol or drugs.

Scott & Bowne, Bloomfield, N. J. 12-63

Rev. Father J. W. Owers of Minocqua and Rev. Father E. A. Bolger of St. Joseph, Mo., were in the city Monday, guests of Rev. Dr. Leinfelder. Father Bolger is visiting his brothers in Minocqua and will return to his parish the 1st of this week.

Middlings $1.15 per 100 lbs. Goldberg's, 'Phone 156.

P. N. HAMMER IN CITY

P. N. Hammer is here from Coleraine, Minn., having been called by the illness of Mrs. Hammer, who is recovering from an operation in St. Mary's hospital.

This is Mr. Hammer's first visit to Rhinelander in two years. In Coleraine he has a splendid position as manager for the White Stores Company, general merchants Coleraine is busy little mining town of about 700 population for which the future holds bright prospects.

Choice hand picked navy beans 5c per lb., $2.75 per bu. Goldberg's.

SUNDAY SCHOOL CONVENTION

At the Sunday School convention which was held at Minocqua Friday and Saturday, Rhinelander took an active part. Rev. Clemans conducted a service on Saturday afternoon and gave an address in the evening.

Peter LaPorte, missionary of the American Sunday School Union responded to the address of Welcome. He also gave a talk on "Evangelizing Forces of the Sunday School," and conducted very successfully a question box. Saturday evening he presided.

An organization of the Sunday Schools of this territory to meet quarterly, was effected. The missionary was elected vice-president The next meeting will be held early in June in Rhinelander.

White Lily Flour in barrel lots only $5.00. Goldberg's 'Phone 156.

NORTH CRANDON

Mrs. James Lyon was a shopper at Rhinelander Thursday.

The A. M. Penny company shipped out ten car loads of potatoes from their local warehouse last week This makes in all seventy carloads of tubers sent out from here this year.

Rev. Weyland of Crandon was the guest of Rev. Gerth Thursday.

Miss Ruby Jackson spent her vacation at Gallaway.

Misses Mary Fuller and Cora Whybrew enjoyed their vacation at Barron.

Earl Stopes visited with his sister, Mrs. H. Clevettier, at Hiles this week.

Mrs. Gus. Ober visited with Eicho friends this week.

Miss Grace Temby spent the Easter vacation at Marshfield.

Famous Epigram.

Oscar Wilde's description of fox hunters was "the Unspeakable after the Uneatable."—London Athenaeum.

Good chicken wheat $1.00 per bu. Goldberg's, 'Phone 156.

THE NEW NORTH.

THE NEW NORTH PUBLISHING CO.

APRIL 3 1913.

ADVERTISING RATES

DISPLAY ADVERTISEMENTS—For a contract of three months or more, ten cents per column inch will be charged for each insertion. For a shorter time higher rates will be charged.

In addition to the above, all composition in display ads in excess of three minutes per inch, will be charged at the rate of thirty cents per hour.

READING NOTICES.

READING NOTICES will be charged at ten cents per line for the first insertion and five cents per line for each subsequent insertions.

ALL NOTICES will be charged at regular rates except notices of church service.

Paid entertainments for Churches will be charged at half rates.

If you wish to know what the officials of the city of Rhinelander are doing, you must take the New North It is the official city paper. It is also the only official county paper for Oneida county. Know what is going on in your city and county.

We rejoice in the re-election of Grant Cook for Co. Supt. of Vilas county over his opponent by over two to one. C. P. Cary carries that county by over two to one.

A man who is willing to use sewer contaminated and poisoned water to cool his food product to save a paltry amount of money is hardly fit to be in a food producing business Another place would be more fitting where thousands of lives would not be risked for the mighty dollar.

After one more state passes favorably on the amendment to elect U. S Senators directly by the people of the state this amendment will be a part of the U. S. constitution. This amendment was submitted less than a year ago and already thirty-five states have voted favorably.

It was demonstrated at the municipal election Tuesday that candidates who are associated with certain interests or employed by them could not be elected to office in the city this yeaar. This should be a warning to select absolutely independent candidates if they are to succeed at the polls.

BUTTER TESTER ARRIVES

An equipment to test the percent of water in butter has been purchased for the Oneida County Training School. Now the school is equipped with apparatus to test milk for cleanliness, milk for percent of cream and butter for percent of water. It is high time that steps were taken to require tests in all these lines in the city of Rhinelander. We have plenty of evidence that these tests are need d.

CARY'S BIG VOTE

As shown in city and towns of Oneida county C. P. Cary carried the whole county by about four to one. He also carried the state by several thousand majority with a light vote. This is as it should be The office of State Superintendent should be out of politics and Supt. Cary has always kept it out. Mr. Kittle did not play his game of getting elected on purely factional politics and it is a blessed thing for the state of Wisconsin. Mr. Cary's re-election means a bold open stand for a non-partisan, independent school system.

FINANCIAL KING GONE

The financial king, J Pierpont Morgan, died in Rome last week. Mr. Morgan directly controlled industries capitalized at over twenty-two billion dollars and was directly interested in industries with twenty-three billion dollars more or he was directly or indirectly connected with industries capitalized at forty-five billion dollars.

He was a lover of high living, rich wines and owned several million dollars worth of expensive pictures, masterpieces. Mr. Morgan's genius was in organizing great corporations, monster concerns. His son is said to have equal ability in this line. The financial king is dead but his son lives. When Senator LaFollette said the finances of this country were controlled by one hundred men he was mild indeed.

BUYS PAPINEAU FARM

S. L. Reed, brother of W. V. Reed of this city, closed a deal today whereby he becomes the owner of Fred Papineau's splendid farm in the town of Pine Lake. This is one of the finest farm properties in this county.

Mr. Reed is a practical farmer, and recently disposed of one of the most valuable farms in the vicinity of Hortonville. Oneida county welcomes him.

STERIZOL

Parties desiring Sterizol may obtain same from Mrs. Rosalie Miles 318 S. Oneida Ave. Phone 190-1.

m27-a17

And Sometimes Keener.

Hunger makes the brain heavier.

ELECTION IN TOWNS OF COUNTY

(continued from first page)

Steve Novak, Mike Grossman, Sup.; Andrew Lindstrand, Clerk; Martin Kunda, Treas.; Isaac Richardson, Assessor; Siebecker 28, Steele 32, Kittle 6, Cary 23, Lowell 30.

Three Lakes

Full returns of town not in.

See Three Lakes Page for officers Siebecker 73, Steele 77, Cary 56, Kittle 32, Lowell 67.

Woodboro

Geo. Marshall, Chairman; Siebecker 17, Steele 15, Cary 13, Kittle 4, Lowell 16.

Full report not in.

Woodruff

See correspondence.

Siebecker 33, Steele 37, Cary 26 Kittle 9, Lowell 23.

You know that we know that you know good chocolates when you eat them. Don't forget to remember the sale on them Saturday.

KIRK'S BAKERY KANDY KITCHEN.

Dentistry Laws of Old Rome.

Under the laws of the twelve tables, written in Rome, 450 B C., while it was expressly forbidden to bury gold ornaments with the dead, a special exception was made for gold with which teeth may be held together. Martial, one of the satiric poets of Rome, once referred to the teeth of one woman as dark and another as white, and explained the difference with the statement that one of them bought her teeth, while the other had her own. The transplantation of teeth from the mouths of slaves into those of their mistresses is said to have been a common practice in the early days of the Roman Empire.

Make-Up.

As for paper fasteners a touring actor writes to point another of their utilities: "There is, at times, in a small company, especially, a scarcity of starched linen. And shirts, like King John's treasure, get lost or mislaid in the wash. You are playing a dude part, say, with naught but a flannel shirt to go with your dress coat. Take a sheet of note paper, or foolscap, pred it under your vest, and where the central stud should be insert a round headed brass paper fastener!" Necessity mothers invention.

Knew His Prospective Victims.

One of Gould's campaigns as a dealer in railways was with the Wabash system of railroads. He got control, and after effecting a reorganization, which increased the capital stock and also the bonded debt, sold them out. It is related of him at this time that an associate said to him: "Mr. Gould, don't you think you are bonding this much higher than the property will stand?" "That may be," he answered; "but the American people are mighty partial to bonds."

Brilliancy of French Wit.

It was Count Montrond who said to Alexandre de Girardin of a young man who was beginning to make a brilliant reputation, and whom Girardin did not appreciate: "Hasten to recognize him, or he will not recognize you." His valet waited on him one morning most unsuccessfully He could find none of the toilet articles. Montrond handed them to him remarking: "You must admit that you are lucky to have me here. Without me, you certainly could not wait upon me."

Freedom of Speech.

The classic argument for freedom of speech was made by Milton in his "Areopagitica" when he wrote: "Though all the winds of doctrine were let loose to play upon the earth, so Truth be in the field, we do ingloriously by licensing and prohibiting, to misdoubt her strength. Let her and Falsehood grapple; who ever knew Truth put to worse in a free and open encounter?"

Tallest Soldier in France.

Among the new conscrips of France is Antoine Cros who measures more than six feet six inches. He has not yet attained his full height. When he began his military service he was asked in what branch of the army he wanted to serve. "In the aviation corps," he replied proudly. "Why?" was asked. "Because I am not subject to dizziness and then I am accustomed to see things from above."

Dish for the Gods.

Liver and onions, artistically blended, produce a fragrance that wafted to the summit of Olympus, would cause the jovial Jove to kick over the ambrosia kettle and come thundering down the craggy steeps in quest of a new dish for the gods.—Kansas City Star.

(First publication April 3—last May 15)

Notice of Foreclosure and Sale

Dennis Hergren, Plaintiff,

vs.

Helgar J. Gustafson, and A. C. Danielson and S. B. Gary, co-partners doing business under the firm name of Gary & Danielson, Defendants.

By virtue of a judgment of foreclosure and sale, made in the above entitled action on the 24th day of March, 1913, the undersigned Sheriff of Oneida county, State of Wisconsin, will sell at the front door of the Oneida County Court House in the city of Rhinelander in said County on the 24th day of May, 1913, at three o'clock in the afternoon of that day the real estate and mortgaged premises directed by said judgement to be sold and therin descrieded as follows:— The northwest quarter of the Southeast quarter and the Southwest quarter of the Southeast quarter all in Section Sixteen Township Thirty—seven North Range Nine East, Oneida County, State of Wisconsin.

Terms of sale cash.

April-3-1913.

Charles Asmundsen, Sheriff,
Charles W. Fricke, Plaintiff's Attorney.

FARM GATE IS ECONOMICAL

Made of Ordinary Board Strips and Light Hinges—Use Any of Convenient Latches.

(By BURDINE WEBB.)

Take board strips one inch thick, three inches broad, and the proper length and width you want your gate, nail them across each other as shown in the drawing herewith, making about three inch cracks.

Then take the same sized and width pieces and double the crosses, nailing securely. A half pound of No. 8 nails will do the work.

Use ordinary light hinges. I use seven cross pieces, and then by doubling these, which is absolutely

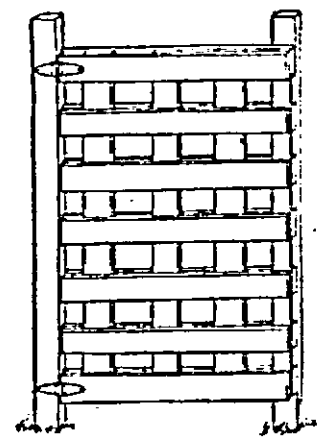

Handy and Cheap Gate.

necessary, you will have to use fourteen, with four pieces lengthwise, making a total of eighteen pieces, a cheap and durable and economical gate.

In making the latch use any of several convenient methods.—Burdine Webb.

METHOD OF KEEPING HORSES

Stable Accommodations Have Marked Influence on Amount of Food Required for Animal.

The truth of the statement that the method of handling and the stable accommodations have a marked influence on the amount of food required to keep a horse in good condition has been proven by investigations made in Columbus by the animal husbandry students of the college of agriculture, Ohio state university.

These investigations have been carried on for several years, over 1,000 head of horses being included. It was found that the concerns with the poorest accommodations for their horses, and where the least care was given, were paying out largest amount for feed.

The average cost of keeping horses in Columbus is 40.1 cents a day, and contrary to popular belief heavy express horses are fed for nearly two and one-half cents less than light driving horses. The lowest cost was $89.02 per year in the case of an underfed animal, and the highest cost was $229.02, a stallion being fitted for show.

One noticeable fact was the absence of variety in the ration, the principle roughage being timothy hay the year round, and it was common to find this given in excess. Corn and oats constituted the principal grains fed. In one instance a saving of $11.15 per animal, or a yearly saving of $669, was brought about by the use of four pounds of oat straw in place of a similar amount of hay.

GRAIN RATION FOR FATTENING

Sour Milk Aids Digestion and Keeps System From Getting Feverish—Good Suggestions.

The Pennsylvania station suggests the following grain rations for fattening poultry as having been used with success:

Where a yellow flesh is wanted a ration should be made of cornmeal, five parts; ground oats, hulls removed, two parts; animal meal, one part, mixed with sour milk. Where a whiter flesh is wanted the following rations are recommended: Cornmeal, two parts; ground buckwheat, two parts; ground oats, two parts, mixed with sour milk. Another: Barley meal, two parts; middlings, two parts; buckwheat, two parts; cornmeal, one part, mixed with sour milk. Another? The refuse from shredded wheat and sour milk.

When birds are confined for fattening, sour milk aids digestion and keeps the system from getting feverish. If no milk is available, some form of animal or green food must be supplied to make the best gains.

Alfalfa Works Deep.

Gasoline and oil help us to plow deep, but there are depths far beyond their reach needed by the plant roots. Just think of the alfalfa. It works for you all the time, day and night, through a long growing season, and the while pays a good rent for the land.

Alfalfa burns no oil, needs no harness, oats or driver; once started it continues its work till you plow it up, and gives you a field filled with nitrogen and humus piped far deeper for any other crop roots than you could possibly accomplish with great cost. These things are worth considering before the alfalfa field is plowed up to make way for other crops which call for lots of work and expense.

Good Disinfectant.

The most convenient and cheapest of all disinfectants to use in the cellar is quicklime. It may be placed in dishes, in bins or cupboards, or scattered loose in dark, damp corners.

PROPER CARE FOR THE DUCKS

Good Plan to Feed Early of Warm Bran Mash, Cooked Vegetables With Clover Clippings.

Supply plenty of dry bedding and keep the ducks shut in the enclosure until about 8 o'clock in the morning.

A small pen can be built adjoining their regular roosting quarters, where they can be fed and watered and kept unmolested until time to let them out.

It is a good plan to feed early of warm bran mash, cooked vegetables with clover clippings stirred in.

Feed about all they will eat of this;

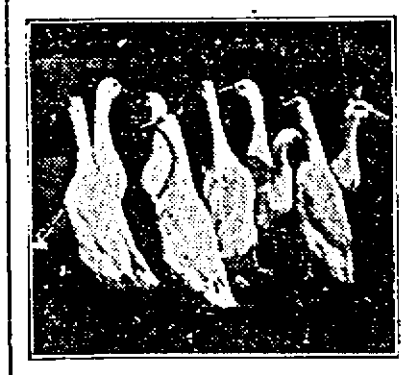

A fine group of high quality Indian Runners. Note the high head and alert pose.

at noon give half as much mash or a small ration of grain.

At night give a fair feed of whole corn. In severe weather give the corn warm and as much as they will eat up quickly.

It is best to feed the breeders bulky stuff, vegetables, cut fodder and clover.

They love to saw into cabbages, and this vegetable is a cheap and excellent feed for either ducks or chicks.

Meat must be given in some form; they are more ravenous for meat than are hens.

Cracklings mixed in the morning mash are good in cold weather, but lean meat or meat meal is preferable as a regular diet.

EARLY PASTURES FOR SWINE

Piece of Rich Ground Should be Prepared Early in Spring and Barley and Oats Drilled In.

As early in the spring as possible prepare a piece of rich ground. When a good seed bed is made, drill in from 1 to 1½ bushels of barley or early oats per acre; or, better still, a mixture of these. Be sure to use the beardless barley. Then follow with a grass seeder, sowing a mixture of four pounds dwarf Essex rape, three pounds of timothy, and eight pounds of clover seeds per acre. I have been using alsike, medium and mammoth clovers, but this spring shall include alfalfa, writes an expert in the Farm and Home.

I cover the seed with a weeder, sometimes crossing. A light spike-tooth harrow will answer also. If sown early, and the earlier the better, this light covering will be sufficient, as there is usually plenty of moisture in the ground at this time.

When the rape is about six inches high, which will be in six to eight weeks, hogs may be turned in; the rape, barley and oats should furnish abundant pasture for about twenty-five shotes per acre. In the meantime timothy and clovers are growing to supplant the maturing barley and oats, and, with the rape, will furnish a well-balanced ration until covered with srow. This lot will next year furnish the best meadow pasture on the farm.

How to Test Garden Seed.

To avoid poor stands, seeds should be tested before planting. This is a very simple operation and requires but a few minutes. There are several simple methods of testing seeds, probably most of which will answer the purpose.

One of the simplest and quickest ways is to test between blotting paper. First, count out 100 seeds of the kind to be tested, taking them just as they come and not picking out the best-looking ones. Scatter the seeds between two pieces of blotting paper from four to six inches square and place in a common china plate and turn another plate bottom side up over the first. If pasteboard plates can be had they are better, especially if a large number of samples are to be tested.

Experiments With Turnips.

At the Aberdeen and North of Scotland college of agriculture a mixture of six-sevenths hundredweight of sulphate of ammonia, five and three-fourths hundredweight superphosphate and one hundredweight sulphate or potash produced an increase of nine tons fifteen hundredweight of turnips per acre. When the potash was omitted the increased over the check plat was only five tons per acre. On omitting the phosphate the increase was two tons, and omitting the nitrogen resulted in an increase of seven tons. The use of superphosphates alone showed an increased yield of five tons over the check plat, but of only one ton on plats fertilized with manure.

Causes of Failure With Alfalfa.

Experiments at the Cornell station have been conducted to determine the causes of failure in alfalfa culture, and the practical suggestions derived from the results were that at least a moderately fertile soil is needed for this crop, that the use of phosphate as a fertilizer is valuable in this connection and that inoculation is futile unless the soil is in a condition to favor the growth of the bacteria.

DAHLIAS ARE POPULAR

Flower Over Which Many People Raved Generation Ago.

For Those Who Like Single Varieties There Is Bonanza in Seed Packet—Seeds Should Be Sown in the Window Box Early.

Fashion moves in cycles, even in Flora's realm, and the flower over which people raved a generation ago is again before us, the center of floral attractions.

But the dahlia of today has much more of grace than did the earlier types; and in its culture there are many things to urge to success.

It pays to be neighborly with dahlias. A single root will soon multiply to a dozen; and if each of a half-dozen neighbors purchase some choice variety, at the end of the first or second season the exchanges can be most profitable.

For those who like single varieties there is a bonanza in a seed packet. Some beautiful colors will be included. Sow the seeds in the window early.

The plants germinate quickly and may be shifted into pots as they become larger. Transplant to rich garden soil as soon as danger from frost is over, and they will bloom nearly as soon as those started from tubers.

Some may not develop sufficient root growth to keep through the winter; some will. Even if they do not, you

"Sylvia," a new Seedling Dahlia.

will have pleasure enough during the one season to repay the small cost.

Try one variegated variety, thus getting a whole bouquet with no two alike from the same plant.

Do not try to make too many roots by subdividing. It is better to have one strong than two weak plants. Plant deep, stake and feed well.

FERTILIZER ACTS LIKE MAGIC

Manure Spreader Is Modern Device and Covers Soil to Depth of About an Inch.

I saw today a man pitching into a manure spreader stable manure from a large pile in the field where it had lain until it was partially rotted, and where it has been stirred several times with forks. I was interested, says a writer in Green's Fruit Grower, and waited for the man to load his wheeled spreader drawn by two horses, and saw him pass up and down through the field several times. This manure-spreading machine is a modern device.

It spreads the manure more evenly than any man can do the work, no matter how careful or experienced he may be. There was scarcely an inch of soil on the field that was not covered with a slight spread of manure, the machine covering about eight feet in width each time it crossed the field.

But it would seem impossible that such a slight covering of manure should have, as it does, such marvelous effect upon the soil. This fertilizer really acts like magic. It is not alone the fertility which the manure contains which benefits the land. The manure helps to set at work bacteria in the soil, thus in a measure inoculates the soil with helpful creatures that continue their work. Further than this, the manure tends to loosen the soil and to make it crumble easily under the plow and harrow.

Differences in Eggs.

Eggs may differ materially in color and yet not differ much in nutriment. Again, they may differ largely in nutriment, when, for instance, hens are neglected or poorly fed or when they eat filth, damaged grain or tainted meat. The crop and gizzard of a hen cannot transform impure food into pure products. The real value of an egg for food lies inside the shell and is not indicated by the color of the shell.—The Golden Egg.

Nest for the Hen.

Everything from a nail keg to a grocery box may make a hen's nest. The hen is not a sentimental bird, and does not care for fancy frills and contraptions. Give her a box or barrel filled with the right nesting material, such as bruised straw, and the whole properly darkened, and she will do her share in trying to keep it supplied with eggs.

LOCAL TIME TABLE.

C & N.-W. R'y Time Tables

NORTH BOUND ARRIVE.

No. 111—Daily ..... 4:12 a.m.
No. 117—Daily ..... 1:22 p.m.
No. 135—Daily, except Sunday ..... 11:58 p. m
Does not run North of Rhinelander.

SOUTH BOUND DEPART.

No. 53—Daily except Sunday ..... 9:15 p. m
No. 114—Daily, except Sunday (starts 5:25 a. m
No. 116—Daily, except Sunday ..... 10:25 a. m
No. 112—Daily ..... 11:00 p. m
No. 52—Daily, except Sunday ..... 4:45 p. m
No. 30—Sunday only ..... 3:00 p. m

C. W. SCOTT, AGENT.

Minne'lis, St. Paul & Sault Ste. Marie R'y

Train No. 85, west bound,† leave ..... 9:20 a. m.
Train No. 84, east bound,† leave ..... 5:35 p. m.
Train No. 7, west bound,* leave ..... 2:05 a. m
Train No. 8, east bound,* leave ..... 2:10 a. m.
No. 25, way freight, west depart. 7:00 a. m
No. 22, way freight, east depart. 8:30 a. m.
No. 26, way freight, from W arrive 5:45 p. m.
No. 31, way freight, from E arrive 5:25 p. m.
A way freight leaving Rhinelander going east at 5:45 a. m.† and way freight No. 33, from Gladstone to Rhinelandor, rive here at ..... 6:15 p. m.
*Daily. †Daily except Sunday.

E. J. SLOSSEN, Agent.

FARM BARGAINS

80 acre farm, 30 acres under plow, good acrage in winter grain, good roads, churches and schools. Oneida county.

SELLING PRICE $1150

Part cash balance long time.

Write C. A. Bradley, Wis., RI.

FIRST CLASS

Shoe Repairing

Promptly and Neatly Done by

A. SCHUPPLER

STEVENS STREET

Wall Paper

The New 1913 Line of Wall Paper is now being displayed at

Reardon's

MAIL ORDER DRUGGIST

Prices very low too. You are invited to call and look them over.

OFFICE HOURS:
10 to 12 A. M.
2 to 4 } P. M.
7 to 8 }

H. L. Westgate

Physician and Surgeon
Rhinelander, Wis.

Rooms in Merchants State Bank Block.
'Phone 231-1 Ring

Residence 15 S. Pelham St. 'Phone 233-2 Ring

CHURCH NEWS.

American Sunday School Union

Information concerning communities desiring the services of a missionary in organizing a school will be gladly received by the undersigned.

PETER LAFORTE,
Missionary A. S. S. U., Rhinelander, Wis

German Zion Evangelical Lutheran

Services Sunday 10:00 a. m.
Sunday School 11:30 a. m.

Every third Sunday, beginning with Feb. 2, there will be evening services at 7:30 instead of morning services. Sunday school at the usual time.

Pastor, J. DEITZ, JR.,
27 North Stevens Street.

First Congregational.

10:30 Morning Worship.
11:45, Bible School.
6:30, Christian Endeavor.
7:30, Evening Service.

Christian Science

Christian Science services over News. 11:45. Subject April 6, "Unreality."
Sunday school 9:45.

Methodist.

Preaching Service 10:30 a. m.
Sunday School 11:45 a. m.
Epworth League 6:45 p. m.
Evening Preaching service 7:30 p. m.

B. G. CLEMAN, Pastor.

St. Augustine's Episcopal,

St. Augustine's Church Episcopal. Service next Sunday

Holy Communion 7:30 A. M.
Sunday School 10:00 a. m.
Morning Prayer 11:00 a. m.
Evening Prayer 7:30 . P M.

Norweygian Lutheran

Service Sunday at 10:30 and 7:30 p. m.

J. A. Snartemo, Pastor

Ford

THE UNIVERSAL CAR

Now and here—not then and there—lies your opportunity. The Ford product has been multiplied by two-and-a half—but the demand has been multiplied by four. If you want one for spring service you must get it now. Don't delay.

There are more than 220,000 Fords on the world's highways—the best possible testimony to their unexcelled worth. Prices—runabout $525—touring car $600—town car $800 f. o. b. Detroit with complete equipment. Catalogue from Ford Motor Company.

M. KRISTENSEN

Rhinelander, Wis.

MONICO

Great enthusiasm was shown at the town election on Tuesday. The following officers were elected:

Chairman—James Murphy.
Supervisors—Thomas Leith.
Roland Scheibe.
Assessor—John Carley
Treasurer—Mike Kelly
Clerk—Edward Sucke
Justice of the Peace—M. Wesolowski
Constable—Ed. Roughan.

Miss Lue Lawrence and Mr. Smith of Rhinelander visited at the school house and at the Farley residence between trains Tuesday.

Miss Regina Miller has returned from her visit at Green Bay.

Mrs. James Murphy and daughter, Beatrice visited with relatives at Antigo on Wednesday.

On Wednesday night the Royal Neighbors lodge had a spread in honor of two new members, after partaking of a sumptuous feast, all participated in games and contests.

Mrs. J. Shepard and son John returned from Antigo on Tuesday.

James Farley went to Starbough to visit friends and relatives.

WOODRUFF

The Ladies' Aid met with Mrs. Shoulz last Thursday afternoon and an unusually large crowd was in attendance.

School opened again Monday after the usual spring vacation.

Miss Elizabeth Godfrey returned from Bessemer Sunday night where she spent the greater part of last week.

Philip Oxley came up from Antigo Tuesday and is visiting at the home of his uncle, Oliver Goff.

Miss Lillian Moore returned from Rhinelander, Monday morning where she spent her vacation.

The Woodman gave a dance at their hall Saturday evening and a pleasant time was had by those in attendance. The Royal Neighbors served the supper. Music was furnished by the Ironwood orcestra.

D. A. Kahn returned Monday from two weeks visit at Madison, Chicago and other points.

Messrs. Gongaware and Harkner spent Tuesday visiting friends at Tomahawk Lake.

Miss Elsie Hoffmeister who attends high school at Wausau is spending her vacation at her home here this week.

The following are the people who were elected here at this election:

Chairman—Ole Swanson.
Supervisors—. H. Hillis, Anthony Reynew.
Treasurer—Robert Rollyhagen.
Clerk—S. E. Hoye.

John Callicuette and family left Wednesday night for Chase, British Columbia, to their future home.

Fred Gongaware returned Wednesday morning from Iowa where he has been working this winter.

Miss Edith Weste left Wednesday night for her home in Galstone.

TOMAHAWK LAKE

Dr. Dippy of Chicago spent Sunday with Chas. Gahlor. He is looking after the interests of his cottage which will be his summer home.

Misses Whipple and Mchuin, two lady missionaries, held a gospel meeting at the school house Tuesday evening.

E. J. Coffen is visiting his parents at Seymour.

Mrs. Fred Atchison arrived Tuesday morning from Milwaukee.

Our depot agent spent Sunday in Mercer.

Miss Dusel returned Tuesday to her school.

Election was held at Hazelhurst, Tuesday and a few of the men from this village went over there to cast their votes.

Mrs. Earl Grow spent Saturday and Sunday in Woodruff.

ENTERPRISE

Mr. and Mrs. E. Keeler went to Pelican Thursday.

R. Schoeneck made a business trip to Rhinelander, Thursday.

Wade Flanery and son William went to Nashville, Sunday.

Paul Schoeneck returned Monday, from Milwaukee where he has been a visitor all winter.

Ira Berdan, Clifton and Ed. Keeler went to Parrish Jct., Monday, electioneering.

A large crowd attended a party at Ed. Keeler's Saturday night. Everybody enjoyed themselves immensely.

Tuesday was election. The following officers were elected:

Chairman—Clifton Keeler.
Supervisors—John Eckstein, Wm Mistley.
Clerk—Henry Nixdorf.
Assessor—Ed. Keeler.
Treasurer—Gustave Schoeneck.
Justices — Ira Brackett, Julius Kushman.
Constables — Alex Soik, Herman Schoeneck.

Not Then.

"Parting, you know, is sweet sorrow," said Prowne. "Not always," replied Tonne. "Guess you never had a quinine capsule part just after you put it in your mouth, did you?"

When In Need of Extra Fine Whipping Cream Call Up This Store

You know that THICK RICH CREAM of ours? Since March 1st this cream has sold for 40 cents per quart instead of 50 cents.

Guaranteed Strictly Fresh Eggs 22 cents per dozen.

Cash Grocery Co.

'Phone 132-1 24 N. Brown Street

AT THE HOTEL DESK

By NORA WAYNE.

(Scene—Fashionable summer hotel late in the afternoon. Clerk busy behind the desk. A few children, dressed for dinner and within an inch of their lives, are racing madly through the lobby and yelling.)

Voice (from inner office)—Can't you choke a few of those young hyenas, Hintz? I've added this column six times and it always comes out different.

Clerk—No, Augustus, I can't. They let you squash spiders and June bugs, but they're fussy about their children. Mothers' darlings need to exercise their precious little lungs, so they do. Here, Tommy, you can't carry away a whole hundred of those folders. Put them back!

Tommy (racing off and making a face)—Yah-h-h!

Clerk (grimly)—And I used really to be quite fond of children!

Fluffy Woman (in white lace, pale blue satin bands and coiffure shining with brilliantine, descending the stairs)—Has the mail come in?

Clerk (repeating mechanically)—There is only one delivery of mail a day, madam—in the morning.

Fluffy Woman (advancing rapidly to the desk)—Why, that's the most absurd thing I ever heard of! Only once a day! Why, at home the postman comes five times—or is it three? Anyhow, whenever you look out of the window you see the postman coming down the street, and I must say I don't think this hotel shows much consideration for its guests to have him come only once. I've always been used to having a late afternoon mail and I don't see—

Clerk—I'll have it attended to at once.

Fluffy Woman (departing indignantly)—Well, I think you'd better, or you'll find that people simply won't come to the hotel.

Voice (from inner office)—Yes, Hintz, tell Uncle Sam we just won't stand it a minute longer, so there! Oh, Lord! Why is a woman?

Languid Young Creature (in clinging lavender, with lavender band in her hair and redolent of sandalwood perfume)—Oh, Mr. Hintz! I left a parcel back of the desk today, because I didn't want to go clear upstairs. You weren't here. Why, I don't remember — put it somewhere. Oh, yes, I know—the safe door was ajar and I tucked it in there. Why, yes, I think I did shut the door. Oh, is it a time lock? And you can't get it open now until tomorrow? How annoying! I should think you'd have more consideration for your guests. It was embroidery work, and I want it at once. I don't see—

Clerk—We can't put our books in tonight, either, since you shut the door.

Languid Young Creature—What difference do your old books make? I never heard of such carelessness! I wanted to embroider till dinner was ready—

Majestic Woman (elbowing her aside)—I'd like to know why you allow that woman's child in the room next to mine to begin screaming exactly at three o'clock every afternoon, when I lie down for a nap? She does it on purpose, because no human child would be so regular in its bad temper. She must pinch it. She is the most disagreeable creature, and I simply won't stand it! My nerves are delicate, and I should think you'd have more consideration for your guests' comfort than to let children cry next door to everybody. I—

Youth (in the latest of hats, ties, oxfords and other apparel, breezily blowing in)—Oh, Hintz, got the makin's? Gotta have a smoke and am all out. Thanks!

Majestic Woman—It's perfectly disgraceful the way the young men smoke in the presence of ladies in this hotel. I should think the management would do something about it. Oh, is the mail in?

Clerk (mechanically)—There is only one delivery a day. We are on the rural line—

Shrill Voiced Young Girl (coming up)—Did he say only one mail a day, Mrs. Jesselton? That's perfectly awful, because I know there's a letter on this afternoon's train from Carrie saying whether she could match that organdie I tore or not.

Boy of Twelve (tearing in)—Say, Mr. Hintz, some one took my tennis racket from the porch an' I wantchu to find it. I left it right on the porch—.

Important Man—I wish to reserve three rooms and a bawth for some friends of mine who may come tomorrow—

Clerk—There isn't a vacant room in the house, Mr. Bliss.

Important Man—Well, I must say that's a queer way to treat the family of Elias Sullivan. Do you know who he is? He owns more timber land than—

Clerk—I'm sorry, but we can't put out the people already here and—

Important Man—If you want to make a success of this place, you'll show more consideration for your guests, let me tell you! Elias Sullivan—

(Dining room doors thrown open and everybody surges madly toward them to get in first, harping on their grievances to one another.)

Voice (from inner office)—I've another little query, Hintz. Why is a summer hotel?

Clerk (mopping his forehead)—So we can have quests to show consideration to, of course. Where are your ears?

STORY OF MRS. JONES

By JOSEPHINE BRANDON.

Mrs. Jones was on her way to the broker's, in the lower part of the city. Her bag contained some bonds that had to be sold—the last bit of stock she possessed. It was lunch time; and the quietness of the narrow streets, deserted save for a belated passerby or so, proved conducive to introspection.

Her thoughts harked back to bygone days; to the time when her remaining parent had died and left her, with a few thousand dollars, in the first bright glow of womanhood. Soon after that she met Jones. Everybody thought he was such a nice young man.

So, as his calls grew more and more frequent, she came to rejoice in the belief that the other girls were secretly envying her. He bought violets for her and brought her candy; he was a very nice young man indeed. There were old maids in those days, and she had the common fear and horror of being left single—stranded on the shores of the ocean of matrimony. One evening he had tremulously asked her to marry him; and she had as tremulously answered him, yes.

But that was a good many years ago. Since then several little Joneses had come into the world to laugh and cry, and get married. They must be clothed and fed; when old enough to go first bright glow of womanhood. Soon to school they asked often for pocket-money, the girls especially. The little boys saved theirs.

On making closer acquaintance with Jones, she had discovered that the position he held was rather more respectable than remunerative. In fact, she didn't see how he could have hoped to support a wife and family on his salary. He must have been looking forward to an early promotion—or else he wasn't looking at all.

But with the help of her little income they managed to get along pretty well, at least until the panic of '93. Then many employes were turned out of a job; and Jones was one of the number. He comforted her with the assurance that he had never been duly appreciated, and it wouldn't be long before his friend, Mr. White, could get him a position worth while.

Meantime they lived on her money. She shivered at recollection of the checks she had written to be cashed by him in the city. It was less painful to "lend" that way; because he was enabled to keep tacitly to himself the money he needed for personal expenses.

Bit by bit had her small fortune dwindled until these few bonds alone remained. Opportunities for work had arisen in plenty, but always to be passed over as too insignificant. The places would lower his standing, he said, hurt his chances for bigger things. Next week or next month Mr. Blank or Mr. Ray had as good as promised to procure him this or that fine position. And the loan, you know, might go through. Then he would pay her back all he had "borrowed," and they'd be on Easy street for the rest of their lives. He then had hinted at an automobile; for he fully expected to get several thousand a year.

But since time flew by and these expectations were left behind unfulfilled, it appeared that he set greater store by himself than did others. She thought of how he would look when she returned home. There he'd be sitting, with the eternal paper in his hand, smoking one cigar after another. If only he would learn to like a pipe. Soon after she came in he'd begin to berate the government for "its being possible that such a state of affairs can exist, when—"

She was tired of his fatuity. These bonds were the last she had. When the money for them was gone, what should she do? Go to the poorhouse? He wouldn't let her work as long as she stayed with him, because she was his wife; and yet he didn't do anything himself. She would leave him. Then she thought of the children—after all, they belonged to him, too. But, pshaw! He seemed to regard them as a matter of course, not as a charge ("hostages of fortune," flashed through her mind).

Was it for this she had promised to "love, honor and obey" him? How absurd those words sounded in such a connection! Was she to love a man she rather despised; to honor one whom she could not admire; to obey her husband when she did not love him? She had been forced by society to promise what she either could not have helped doing, or could not possibly have done.

Suddenly the breath was driven out of her by a blow between the shoulders, and her bag jerked from her hand by a man, whom she then saw disappearing down a side street.

"Oh, stop!" she gasped. "They won't do you any good—"

But he had vanished round a corner.

His Unexpected Holiday.

Owing to an accident to the elevator in his office, the busy Mr. Charles Frohman, the theatrical manager, was once imprisoned in the lift for an hour. Alarmed for the consequences of this loss of managerial time the staff eyed Mr. Frohman anxiously as he stepped out. In spite of the reputation which he enjoys for keeping his temper they believed that this experience would be too severe a test. They were wrong. With a big cigar in his mouth and a bigger smile on his face Mr. Frohman observed, "Well, boys, that's the first holiday I've had for six years."

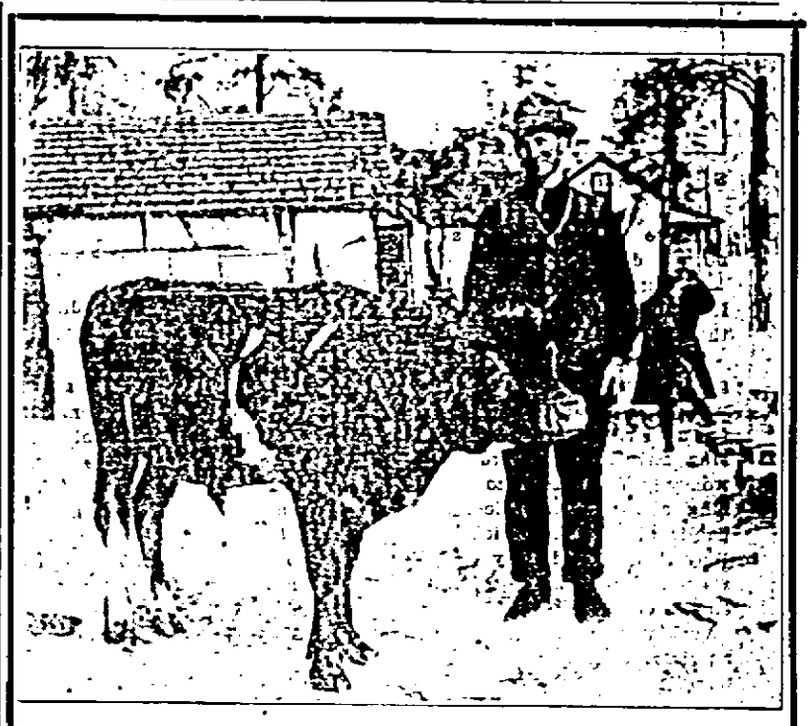

Saturday, April 5, we commence a Voting Contest for a Registered Guernsey Bull

Glenwood Independence No. 21640

See our window display and get full particulars on how a community can obtain FREE a prize offer of the **best blooded Guernsey Sire** ever brought to Oneida county.

Sire can now be seen at the City Hotel barn and will make his first exhibit appearance on our streets Saturday next at 3 P. M. if weather is favorable. This costly prize will help the whole community in the grading up of our dairy herds—a thing we are all now interested in.

Get in the game now and secure this prize for your own community.

Gary & Danielson

The New North

Is a Strictly Home Product

Printed on Paper Manufactured in This City

Patronize Home Industry by placing your name in our subscription list. All the news all the year for

$1.50

Woman's Suffrage Department

Edited by Mrs. C. P. Crosby, Pres. E. S. L. and Mrs. E. K. Reik, Assistant in Press Work.

Some Reasons Why Women Want To Vote

House keeping is woman's work—no man denies that.

Government is public house-keeping—almost every one agrees on that.

Isn't bad policy to keep out of government the very people who by nature and training are best fitted fr a large part of its functions? Men have never regarded it as unwomanly for women to do the scrubbing and cleaning indoors, even in public places, like office buildings. Why then should they think it unwomanly for women to keep the streets clean.

Working women needs the ballot to regulate conditions under which they work.

Do working men think they could get along without the ballot?

House keepers need the ballot to regulate the sanitary conditions under which they and their families must live.

Mothers need the ballot to regulate the moral conditions under which their children must be brought up.

Do men think they can fight against vicious conditions that are threatening their children unless they can vote for the men who run the district?

Tax paying women need the ballot to project their property.

Do not all men know that "Taxation without representation" is tyranny?

All women need the ballot because they are concerned equally with men in good and bad governments, and equally responsible for civic righteousness.

Y. M. C. A. GOES OUT TO SMALL TOWNS

DEPUTATION TEAMS WORK AMONG HIGH SCHOO' BOYS OF STATE.

CHANGE IDEAS CONCERNING 'U'

Permanent and Growing Results Assured—Boys Take Stand for Clean Life—Deputation Trains Men for Foreign Fields.

Madison, Wis.—One comparatively new feature of the work of the University of Wisconsin Y. M. C. A., and yet one which is rapidly developing, is Deputation work. This Deputation work is variously named, but really means the sending out of a university team composed of five leading students of the university to some town or small city, ranging from seven or eight hundred to five thousand population.

One of the secretaries of the association visits the town in advance and meets the pastors of the local churches, who have already agreed to invite one of these teams to spend from five to eight days in the town, going over with them very definitely the ways in which the teams have previously gotten the best results.

During the days of the campaign the members of this team are tremendously busy. They spend either their morning or afternoon in interviews and the rest of the day they are mingling with the older high school boys, skating, playing games, or anything to get the interest of the young fellows. This may be described a single one of the campaigns, of which many are held during the year.

Strictly speaking, a by-product of the work is the changed impression of university life which gets out among the high school boys, particularly in the towns visited. They have thought of the university student as a rather stylish fellow, with a cigarette in his mouth, his cap a little on one side and a full fedged swagger. They meet an entirely different kind of student. The kind with all the ability and qualities of leadership, but who does not smoke cigarettes, who indulges in no braggadocio talk, and one who shows a real interest in the high school fellows and their welfare.

Thus is developed a more wholesome respect for the Christian religion, and, in addition, by the constant personal work scores of fellows are brought face to face with the practical every day sort of Christianity which the university students believe in and which many of them are trying to practice.

During the holiday season just past, teams from the University of Wisconsin visited Evansville, Lancaster, Lake Geneva, Oconomowoc and East Troy. Besides the general wholesome influence of their visit, forty-four older boys and men made decisions for the Christian life, and many who had already made that decision took advanced ground.

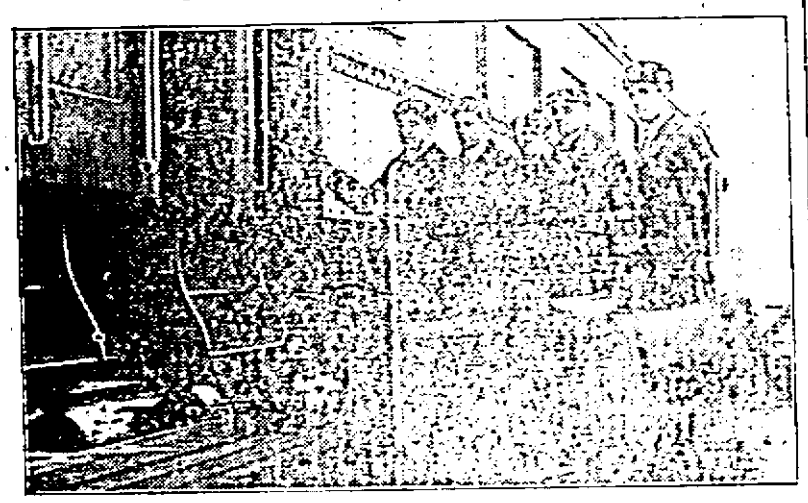

Y. M. C. A. Team Off for Lancaster, Wis.

Trains Men for Service.

Each year many young men who have gotten their training in the Young Men's Christian association are going out to occupy places of usefulness and service in the world. In the Far East there are at the present time a score of men who were active in the University Y. M. C. A., and who since graduation have gone to the mission field to occupy high places of leadership and of unusual opportunity. Three of them were secretaries of the Y. M. C. A. at the University of Wisconsin.

LOCATE IN THIS COUNTY

Two new families have moved to Oneida county within the last week and will become permanent residents. They are Mark Shackleton and family of Beloit and Herbert Stone and family of Albion. They have purchased the tract known as the Tuttle lands near the Starks potato farm in the town of Pine Lake and will commence farming in earnest. These people are experienced farmers and the fact that they located in this county shows that they have much faith in its agricultural future. They are citizens such as any community would be proud to claim.

AUTOS APPEAR AGAIN

With the disappearance of snow from the city streets the auto owners here are again getting out their benzine buzzies. After the long winter the honk honk of the machines sound like sweet music. Several beautiful and costly new cars will be seen in Rhinelander this year.

At the Armory tonight the Laurel Band will give a concert and dance.

Prompt delivery—no long waits. Try this wonderful tailoring service that hundreds of women are taking advantage of. Your garments tailored to your individual measure at prices no higher than ready-mades. Crusoe Needlecraft Shop.

New Harnesses for Sale

Old Harnesses Made New

CHRIS. ROEPCKE

The Harness Man

'Phone 258-4 135 S. Stevens Street

WEEKLY TALKS TO ONEIDA FARMERS

County Represenative Luther Gives Some Logical Advice

The agricultural representative received a request for help from Miss Martha Murray, a teacher in town of Cassian. This is right in line with what ought to be done in Oneida county. Teachers ought to commence to do in some measure things that will help for better farming. Miss Murray also inquired about securing a Babcock tester. How much more her school will mean to her district if the school tests milk for farmers every Friday afternoon. And how much more the school will mean to her pupils. Here is to Miss Murray for the success of her work.

A Babcock tester suitable for district school work can be secured for about $5. No district ought to get along any longer without this tester. If the districts will put in the tester pains will be taken that the teachers will know how to operate and use the test. Will Miss Murray's district be the first in Oneida county to put in a tester?' Whose district will be next to put in one? That pretty nearly depends upon the teacher?

Now is the time to get lime. Don't put it off any longer. Seeding time is right here. Joe Kurtz, John Meyers and Fred Kuehn of Monico are going to get a thirty-ton car, members of the Grange of which Roy Connart is Master at Bradley took up the matter and in a few minutes subscribed for a fifty ton car. Farmers in the vicinity of Rhinelander are asking about a car. Farmers who want lime should make their wan's known. Lime will cost about $1.50 a ton at Rhinelander.

Clover seedings will be benefitted by putting lime on at the time of seeding. It is next to absolutely necessary to lime plats that are to be put into alfalfa. Lime sweetens up the soil. It also probably helps it to hold moisture a little better.

On Wednesday, March 26, the agricultural representative inspected the alfalfa plats on the fair grounds. Snow covered the plats from six inches to a foot deep. Upon kicking around in the snow and uncovering some of the alfalfa the representative found alfalfa from four to six inches long that was as nice and green as though it was summer time. It looks as if this meant that Oneida county would be a great alfalfa country. The alfalfa secured last Wednesday was shown at a committee hearing in the legislature at Madison and it was also shown at the College of Agriculture. It looked pretty good to the men of the southern part of the state. Down there one does not now see a green thing.

People who do not know our conditions often complain about our long winters and our long feeding season. But it is a safe wager that Oneida county has a longer pasturing season than any of the counties on the latitude of Milwaukee. Clover is up green right under the snow and a few days after snow goes off cattle can feed out on the fields. Cattle can graze in Oneida county as late in the fall as they can with profit in the southern part of the state.

Otto Miller and Dan Lee of Cassian were over with good news the other day. Otto has secured a high grade Guernsey sire which his neighbors will patronize and Dan has secured a sire. That is the combination which will make Cassian famous. Better dairy cattle and sires will mark any section prosperous. Mr. Miller and Mr. Lee are on the right track.

Some farmers are calling for seed potatoes. That is good. Now is the time to get them before all of the good stock is gone. We ought to aim to cut all of the poor stuff this season. For our conditions it is better to plant for the most part potatoes of the round white family. Early New Yorkers, Carmen No. 3, Noroalls, and so on will give better returns than potatoes of any other family. And if the farmers of Oneida county will plant potatoes of the round white family and raise nice clean, smooth potatoes free from scab a great reputation will be made for the potatoes of this county and the potatoes of Oneida county will command a good price.

Thought Only of Play.

Crawford—"That old doctor of mine advised me to take up golf." Crabshaw—"I always told you he didn't know what he was talking about. You wouldn't make a golf player in a hundred years."—Puck.

The First Price of a Range Doesn't Matter Most to You

It is what the range costs you before it goes to the scrap heap that does matter.

You who buy ranges have learned bitter experience that some are made that don't stand up.

We have staked our hope of business success on the belief that you are looking for the range that will stand up. That's why we sell

FAVORITE RANGES

A Big Line of Go-Carts, Express Wagons and Coaster Wagons

THE LARGEST STOCK OF FARM MACHINERY IN NORTHERN WISCONSIN

DON'T FORGET OUR COMPLETE LINE OF PAINTS, VARNISHES AND OILS

NICHOLS HARDWARE CO

REAL ESTATE TRANSFERS

Following is a list of all real estate conveyances recorded for the week ending April 2nd, 1913, furnished by the Oneida County Land & Abstract Company, to-wit:

Margaret Petterson to George Cheslak. W. D. of Lot 1 Blk. 3, Keenan's 2nd Add. to Rhinelander.—$1 00

Otto Wilke and wf. to Joseph Darnick. W. D. of Lot 14 Blk. 8 of Pelican Add. to Rhinelander. —$975.00.

Alexander-Stewart Lbr. Co. to Oscar Jerne and S. D. Sutliff. Q. C. D. of SWNE and SE NW 35-36-7 E.—$1.

Bruno Kartoski to John Danowski. W. D. of Lots 8 and 9 Blk. 40 Lakeside Park Add. to the Vil. of Three Lakes.—$1.00.

M. J. Buckley and wf. to William Olson. W. D. of Lot 4 Blk. 3 Pelican Add. to Rhinelander.—$1000.00.

Roy D. Smith and wf. to F. H. Rhodes. Q. C. D. of SE NW, N½ SW and SW SW 19-37-6 E.—$1.00.

Guaranteed Investment Co. to F. H. Rhodes. Q. C. D. of SW SE 19 and NE SW 30-38-5 E.—$1.00.

A. W. Brown and wf. to F. H. Rhodes. Q. C. D. of SW NE 30-38-5 E —$1.00.

E. M. Rice, R. H. Rice and M. J. Rice to Wheeler Lbr. Bridge and Supply Co. W. D. of SW SW 22, NW NW 27, SW NW 27, SE SE And SE SE 28-35-11 E.—$1850.00.

Mary E. Holman to C. B. Taylor. W. D. of SE NE, N½ SE and SE SE 13-37-7 E.—$200.00.

V. A. Lamson and wf. to E. A. Benson. Q. C. D. of Und. 1-3rd int. in Lots 2, 3 and 4 Sec. 13-39-6 E.—$1.

Charles Calkins and wf. to James O'Melia Sr. Q. C. D. of Lot 2 Blk. 7 Cohn, Birg & Slimmer's 1st. Add. to Rhinelander.—$1.00.

A. H. Stange Co. to Kate Pier. Q. C. D. of N½ SE 14, SE SE 20, SW SE 22, SE SW 23 and NE SE 24-39-5 E.—$1.00.

A.H. Stange Co. to Kate Pier Q. C. D. of W½ SW 2 and SE SE 3-38-5 E.—$1.00.

A. H. Stange Co. to F. H. Rhodes. Q. C. D. of SW SE 19-39-5 E.—$1.00.

Actually Heard.

Cobbler (to man with shoes to be repaired)—Of course I'll do it the way you want, sir, but you can't get no effection' out of it that way. You got to put on a new heel to get the effection you want.

Advertisement for Federal Building sites.

Treasury Department,
Office of the Secretary.

Washington, D. C. March 14, 1913

Proposals are hereby solicited, to be opened in the office of the Supervising Architect, Treasury Department, Washington, D. C., at 10 o'clock, A. M., on April 10, 1913, for the sale or donation to the United States of a corner lot, centrally and conveniently located and suitable for a Federal building site at Rhinelander, Wisconsin. The site must be approximately 19,000 square feet in area, and if the lot offered is rectangular, its minimum dimension must not be less that 120 feet.

Upon application the Postmaster will supply prospective bidders with a circular giving particulars as to requirements, and instructions for preparation of bids and data to accompany same.

W. G. McADOO, Secretary.

m20-a3

NOTICE

City Clerk's Office,
City of Rhinelander.

A petition in writing to the common Council, having been served on me, to vacate and discontinue West Ten (10) ft. of an alley running North and South parallel and on the East boundary of Lot Two (2) Block Twenty (22) of the Second Addition to Rhinelander, said petition being required by the Statutes.

Notice is hereby given that petition will be laid before and acted upon by said Council at its adjourned regular meeting to be held at the Council Chambers of said city on the 4th day of April, 1913, and that all parties interested may appear and be heard in the matter. Sig

GUST SWEDBERG
City Clerk.

Dated March 13 1913. m.

The latest styles of engraved calling cards for sale at the New North office.

The MERCHANTS STATE BANK
RHINELANDER WIS.

CAPITAL, SURPLUS & PROFITS OVER $115,000.00

USE OUR FACILITIES

Realizing that the success of most people depends very largely upon the degree of system which they employ in handling their financial affairs, we place our facilities at the disposal of everybody receiving or paying out money.

A checking account affords the greatest safety and system in paying for current expenses. Deposits can be made in any sums and when settling for a bill or obligation a check can be written for the exact amount.

THE BANK OF PERSONAL SERVICE

The beauty and virtue of women are superior to the virtue and beauty of men, but no one can be beautiful when in the throes of a deep-seated hacking cough or cold. Nothing will bring greater relief than **Allen's Cough Balsam.** Sold for over half a century. Endorsed by those who use it. 25c., 50c. and $1.00 bottles.

A Few Words about Painkiller

The Rev. James H. Dixon, Rector St. Judes and Hon. Canon of Christ Church Cathedral, Montreal, writes:—"Permit me to send you a few lines to strongly recommend PERRY DAVIS' PAINKILLER. I have used it with satisfaction for thirty-five years. It is a preparation which deserves full public confidence."

Painkiller Cramps Diarrhoea Bowel Complaints

PERSONAL AND SOCIAL

Douglas Arnold is spending the vacation week with Escanaba friends.

Made-to-measure clothes for women Crusoe Needlecraft Shop.

If you have an item of news telephone it to the New North. 'Phone 87.

Miss Anna Meen has returned from her vacation spent with relatives and friends in Zumbrota, Minn.

Mr. and Mrs. T. M. Bolger of Minocqua are rejoicing over the advent of a little daughter at their home Tuesday.

Mrs. William Tomalty has gone to Mt. Clemans, Mich., where she will take treatment for rheumatic trouble.

Mrs. W. D. Joslin and daughter, Rachael, are spending the week with Mr. and Mrs. Waldo in Park Falls.

Wanted—Furnished rooms by a young couple for light housekeeping. Address "X" this office a3

For Sale—House and lot on the West Side. A bargain on easy terms. Enquire of F. A. Hildebrand.

Miss Grace McRae is in Milwaukee spending her vacation. Mrs. McRae will go to that city and return with her daughter the last of this week.

Lost:—Tan leather bill book containing money. Liberal reward offered. Return to New North office. a3-10

Mrs. Margaret Weisen went to Superior Wednesday to attend the funeral of Joseph Pilon, mention of whose death is made elsewhere in this issue.

The M. E. Ladies will hold a food sale at Lewis' Hardware Store, Saturday afternoon, April 5th from 2 p. m. to 6 p. m. Mrs. B. R. Lewis Chairman of Committee.

Shortorest Himes, who is badly affliated with rheumatism, left Wednesday night for Waukesha where he will undergo treatment. Mr. Himes' friends hope to see him return in good health soon.

Good chicken wheat $1.00 per bu. Goldberg's, 'Phone 156.

"Something new every day" at Crusoe Needlecraft Shop, Rhinelander's latest establishment for decorative art needlework.

Twenty-four of Miss Ruth McCormick's young friends observed her birthday Tuesday evening by favoring her with a surprise party. Games were played and prizes awarded to Miss Gladys Richter and Isadore Lamme. Lunch was served.

Henry Heller of Colby was here Sunday.

O.A. Kolden transacted business in Ironwood Friday.

Attorney Geo. E. O'Connor of Eagle River is in the city today.

Frank Leonard has taken a position with B. L. Horr.

Mrs. Fleigel of Tomahawk Lake was in the city Wednesday.

William Silsbe of Minocqua visited relatives in the city Wednesday.

Billy Perkins and wife left today for Annandale, Minn., where they will visit Billy's parents.

Tailored-to order garments for women. Crusoe Needlecraft Shop.

G. Mahoney was in Minocqua Wednesday in the interests of the Tompkins Produce company.

Miss Mabel Bryant left Sunday on her return to Grand Rapids, Mich. after visiting at her home here.

For Sale—At a bargain and good terms, the Goulette residence on Anderson and Conro streets. Enquire of Carl Krueger.

Attorney L. A. Doolittle of Eau Claire is here on business this week

The Congregational Ladies' Aid will hold a food sale in the basement of the church, Saturday afternoon, April 12. a3

Frank Bryant left Wednesday night for Milwaukee to attend a meeting of the Elmodelo Rubber company at the Republican House this afternoon. Mr. Bryant is president of the company and one of the heaviest stock holders.

Choice hand picked navy beans 5c per lb. $2.75 per bu. Goldberg's.

J. C. LaPage entertained his brother, Larry LaPage, of Eau Claire Sunday. Mr. LaPage is a passenger locomotive engineer on the Omaha road between Merrillan and Marshfield.

American Ladies' Tailoring Co. made-to-measure suits, coats, skirts, dresses. Prompt delivery—no long waits. Crusoe Needlecraft Shop.

If you have a job of printing telephone 87, the New North, and the man will call with samples and prices.

NOTICE TO PUBLIC

On and after April 1st, to accomodate our trade my store will remain open every evening until 8 o'clock, Saturday until 10 o'clock, We carry a complete line of men's furnisihings, men's shoes and take orders to measure suits. D. H. HART.

WANT COLUMN.

Wanted—Sewing by the day. Miss Myrtle Scott, Phone 86-3. tf

Wanted—A man for general farm work. Steady job, good wages. C. D Packard. m28-a10

Want lease a modern six or seven room house centrally located. D. H. Hart.

For Sale or Rent—The Haviland cottage in the sixth ward. Six rooms, bath and gas. Albert Broulette.

Unfurnished rooms for rent, suitable for light housekeeping, over Langlois' meat market. tf George Hilgerman.

For Sale—Residence property in all parts of the city. Barnes-Weesner Agency. tf

Women who are particular dressers buy tailored-to-order garments of us every year. Crusoe Needlecraft Shop.

ROCKWELL'S SUNNY SOUTH

Those who patronize the theatre will be glad to hear that the J. C. Rockwell Sunny South Company, the colored organization that made such an emphatic hit on their last appearance, two season's ago, will appear in the Opera House, Rhinelander, Monday evening, April 7th. There isn't much to say about this company, save that it is a good strong one, composed of about twenty-five colored people, each and everyone an expert in specialty work, who do everything funny and keep the audience in a constant state of laughter and excitement. On its former appearance our citizens liked it the best and patronized it the largest of any for many years. They say it is even better now, every feature being new, original and up-to-the-minute.

STEREOPTICAN LECTURE

At the Congregational church next Sunday evening at 7:30 the pastor will give a stereopticon lecture on "Medical and Industrial Work of the American Board." This lecture will emphasize what our missionary society is doing in a practical and human way in various countries.

CARD OF THANKS

To the many good friends and Catholic Knights who assisted during the illness and at the death of our dear father, we extend our sincere thanks.

FAMILY OF JAMES KEENAN.

Our 40c line of chocolates sold Saturday for 25c a pound

KIRK'S KANDY KITCHEN. Chocolate sale Saturday.

"One of the best attractions of the city; an establishment 'that fills a long felt want" applies with special aptitude to the Crusoe Needlecraft Shop situated on Davenport street in this city. Hundreds of women and young girls visit the place daily and out of town visitors are always in evidence, everyone interested in embroidery and art needlework generally and attracted by the very complete lines of embroidery materials carried by this shop and the dainty, beautiful and elaborate displays of finished embroidery pieces.

GRAND OPERA HOUSE

Engagement Extraordinary

Two Nights Only

Tuesday and Wednesday

April 8th and 9th

EUGENE J. MURPHY'S

KNICKERBOCKERS

With

Miss Lynne Yoder

And Company of Twelve People

Tuesday, "LOST IN EGYPT" (Comedy drama with Music.)

Wednesday, 'JESSE JAMES' (Big Melodrama)

Prices 15, 25 and 35 cents

FOR SALE CHEAP

Eighty acres of land in town of Pine Lake, considerable scattering timber, enough to pay for land, SW SE 33-37-9.

In town of Pelican, NW SW 16-36-8 40 acres; SE SW 16-36-9 40 acres.

This is three miles SE of Rhinelander and has a log house on it There is considerable scattering timber on one forty and several acres under the plow on other forty.

F. A. LOWELL.

FREE OF CHARGE

We will send out packages as far as 75 miles from Rhinelander up to 11 pounds free of charge via parcel post.

Send us your mail orders, your money back if goods are not satisfactory. D. H. HART.

We need lumber scalers, dry and green lumber graders and tail sawyers for our 1913 sawing season.

Thief River Falls Lumber Co., Thief River Falls, Minnesota. m20-a3

Beautiful new spring suits, coats and skirts—Crusoe Needlecraft Shop. Made to your individual measure Not high priced.

"Dorothy Dodd" Shoes Always Fit Right

The great essential of satifactory Shoes is FIT. Unless a shoe fits properly, it can't give COMFORT, And a shoe that isn't comfortable can't possibly be satisfactory. "Dorothy Dodd" Shoes fulfill every requirement of style, fit, comfort and service. They are, therefore, the Shoes for YOU. We have "Dorothy Dodd" Shoes in a full range of new Spring effects, including regular cuts and oxfords, in English and mannish lasts; Before you buy Shoes, let us show you the smart "Dorothy Dodd" styles for Spring and Summer—**$3, $3.50, $4, $4.50, $5.**

Stunning Spring Coats For Women Who Want The Latest

In gathering our line of Spring Coats we searched the markets thoroughly in an effort to secure the very latest creations. We selected the B. Siegel & Bros'. line, because it showed the greatest values in style, fit and materials for the money. The display of these famous coats is attracting county-wide attention, because it presents such pleasing Coats for moderate prices. All the most handsome modes in three-quarter and full lengths garments, with square or cutaway front, plain and fancy back; in serges, ratines eponges, diagonals, mixtures and novelties of every kind; solid colors and beautiful fancy effects: some of the Coats are lined with satin of a contrasting shade; some trimmed in delightful Bulgarian and Parsian combinations. While we have Coats at all prices, we want you to see the splendid values at $7.50, $10, $12.50, $15, $22.50, $25.

YOU NEED A RAINCOAT THESE DAYS, MADAM

Just in a full array of new Raincoats, including a big assortment of Slip On Coats in gray, brown and tan; also heavier Coats in the new mixtures. Double-texture and rubber lined coats, waterproof and stylish. Stop in and slip into one of them—you'll need a raincoat one of these days. Prices from $2.50 and upward.

Kolden Dry Goods Co.

Loans! Loans! See Attorney R. J Morter.

Paul Browne returned from Biloxi Miss., Friday.

Elbert Hess of Cavour was in the city Wednesday.

Archie Phillips of Wabeno was a visitor here Wednesday.

Miss Louise Lee of Elcho was here shopping Wednesday.

Mrs. R. Lawler of Lac du Flambeau was here Wednesday.

Miss Sadie Dusel returned to Tomahawk Lake Monday.

Claude Seymor of Oshkosh is the guest of Mr. and Mrs. Wm. Usher.

Miss Lillian Moore resumed her school duties at Woodruff Monday.

Robert Blackburn of Milwaukee is calling on Rhinelander friends today.

T. M. Bolger, the newly elected chairman of Minocqua, was in the city today.

Mr. and Mrs. Dewitt Rogers have moved to Roosevelt where they will conduct a summer resort.

Mr. and Mrs. John Keenan, who were called here by the death of his brother, James Keenan, returned to Oshkosh today.

James Larson has returned to Oconto after a visit with Mrs. Arvid Mode and Mrs. Sam Johnson, his daughters.

T. T. Chare, H. G. Gillette and A. J. Gillette of Tomahawk were city visitors Wednesday.

L. N. Ansen and R. N. Doren, two prominent Merrill citizens are transacting business in the city.

J. W. Burns, A.J. McLain, Wm. Hopkins and J. C. Hutchins of Pelican Lake were in the city today.

Have your spring suit, coat, skirt or dress tailored to your individual measure. See the beautiful line of American Ladies' Tailoring Co's models and fabrics now on display. Crusoe Needlecraft Shop.

The city schools are closed this week and the teachers and scholars are enjoying the spring vacation. Many of the teachers are visiting at their homes throughout the state St. Mary's parochial school is also closed.

R. C. RHODE ISLAND REDS

Eggs from three Choice Pens at $1.00 and $1.50 per 15. from stock scoring from 92 to 93¼. Best winter layers. May Pullets lay in October.

7 BROWN STREET

CHAS. TOBER

BARBER

THIS CITY AIDS FLOOD SUFFERERS

Hold Mass Meeting To Consider Question Of Sending Relief

A mass meeting was called by Mayor H. C. Brueger and M. H. Raymond, president of the Rhinelander Advancement Association, at the city hall Wednesday night for the purpose of discussing plans to secure aid for the Ohio and Indiana flood sufferers. The attendance was small. A committee, consisting of E. A. Forbes, S. B. Gary, J. J. Remo, Prescott Calkins J. M. Baker and C. H. Roepcke, was appointed to solicit funds to be sent to the proper societies in charge of relief work.

Press dispatches today state that sufficient funds are now at hand for the flood refugees and that more money is not necessary

M. H. Raymond wired the Red Cross Society at Columbus today to ascertain the authenticity of this report and until a reply has been received no work will be done by the local committee.

FIGHT REFORESTATION

E. W. Knapp, B. N. Moran, Henry Wubker, H. F. Steele, D. H. Vaughan, E. L. Luther, Wm. Olson, G. H. Dawes, Ole Swanson, and Alex McRae are those who will go to Madison next Thursday to fight against reforestation before the legistive committee.

WEEK OF SERVICE

Sunday School Missionary will conduct a week of service especially for children and young people at the Methodist church beginning Monday, April 7th.

ROOMS TO RENT

Over millinery store next to Hans Anderson's Grocery. Brown Bros. Lumber Co. Phone 328. tf.

Made to mearure garments for women. Crusoe Needlecraft Shop.

N. E. Preston of Antigo was in the city Wednesday.

Miss Susie Malz os ill at her home on Thayer street.

W. M. Shaw of Minocqua is in Rhinelander today.

C. B. Howe, who is now on his farm, will return home Saturday.

William Usher is home from Mayo's camp where he spent the winter cooking.

Mrs. E. W. Lalande has gone to Stevens Point to see her neice who is very ill.

Wanted — Cabinet makers, machine and bench hands, machinists, wood finishers, enamelers. Steady employment, good wages. The Hamilton Mfg. Co., Two Rivers, Wis. M20-A17

(First publication April 3—last May 15)

Notice of Foreclosure and Sale

State of Wisconsin—Oneida County, In Circuit Court.

Otto A. Hilgerman, Plaintiff,

vs.

B. F. Jillson, Jessie M. Jillson, A. K. Jillson, Bertha Jillson, Julius Frenzlow, L. Epstein & Sons Company, J. J. Kingsbury and C. F. Henshaw, copartners, Citizens Brewing Company, Fitzgerald-Doyle Company, Franklin-McVeigh Company, S. Hirsch Distilling Company, and Ashland Cigar & Tobacco Company, Defendants.

By virtue of a judgment of foreclosure and sale, made in the above entitled action on the eighth day of April, 1913, the undersigned sheriff of Oneida County, State of Wisconsin, will sell at the front door of the Oneida County Court House in the City of Rhinelander, in said County on the 24th day of May, 1913, at three o'clock in the afternoon of that day, the real estate and mortgaged premises directed by said judgment to be sold and therein described as follows—

Lots Number Eleven and Twelve of Block Number Seven of the Original Plat of the Village of Monico, in the County of Oneida State of Wisconsin. Terms of sale cash.

April 2, 1913.

CHARLES ANDERSON, Sheriff.

CHARLES W. FRICKE, Plaintiff's Attorney.

RHINELANDER

OPERA HOUSE

MONDAY EVENING, **April 7**

J. Rockwell's New

SUNNY SOUTH CO.

AMERICA'S GREATEST OF COLORED SHOWS

Largest in Number
Best in Quality
Band and Orchestra
Real Colored Talent

AT POPULAR PRICES

DIRECT FROM SUNNY SOUTH INTRODUCING

Buck and Wing Dancing
Quartette Singing
Plantation Scenes
Grand Finale of 20 Voices

BAND AND ORCHESTRA

Koontown Parade at 6 P. M.

Prices 25, 35 and 50 Cents

Edward Keenan, who is studying for the priesthood in Grandville Wis., was summoned home Sunday by the illness of his father, James Keenan, whose death occurred Monday morning. In a year from next October, Edward will complete his studies and be a Brother of the Servite order.

Cut rates on household goods to Pacific coast and other points. Superior service at reduced rates. The Boyd Transfer Co., Minneapolis Minn.

IF YOUR WASH-WOMAN OR HIRED GIRL

Leaves you in the lurch; gets sick, has bad cold or for any reason don't show up at the appointed time, don't worry about your washing, just have central call 67 for you and our wagon will call and get your family washing and return same, the next day. The clothes will be clean and satisfactory, and the price reasonable. After trying it once you will wonder why you haven't tried it before.

Anything special you want washed; BED SPREADS, CURTAINS, CARPETS, BLANKETS, FLOOR RUGS, QUILTS, in fact any thing that will wash, we can take care of for you, and do it right.

SHIRTS, COLLARS, CUFFS, SHIRT WAISTS, etc., are our staples and those are always done right and on short notice if desired.

ONEIDA STEAM LAUNDRY

"A White Man's Laundry for White Men"

'Phone 67. No. 11 S. Brown Street

RHINELANDER, WIS.